41. Fantasia

Francesco da Milano

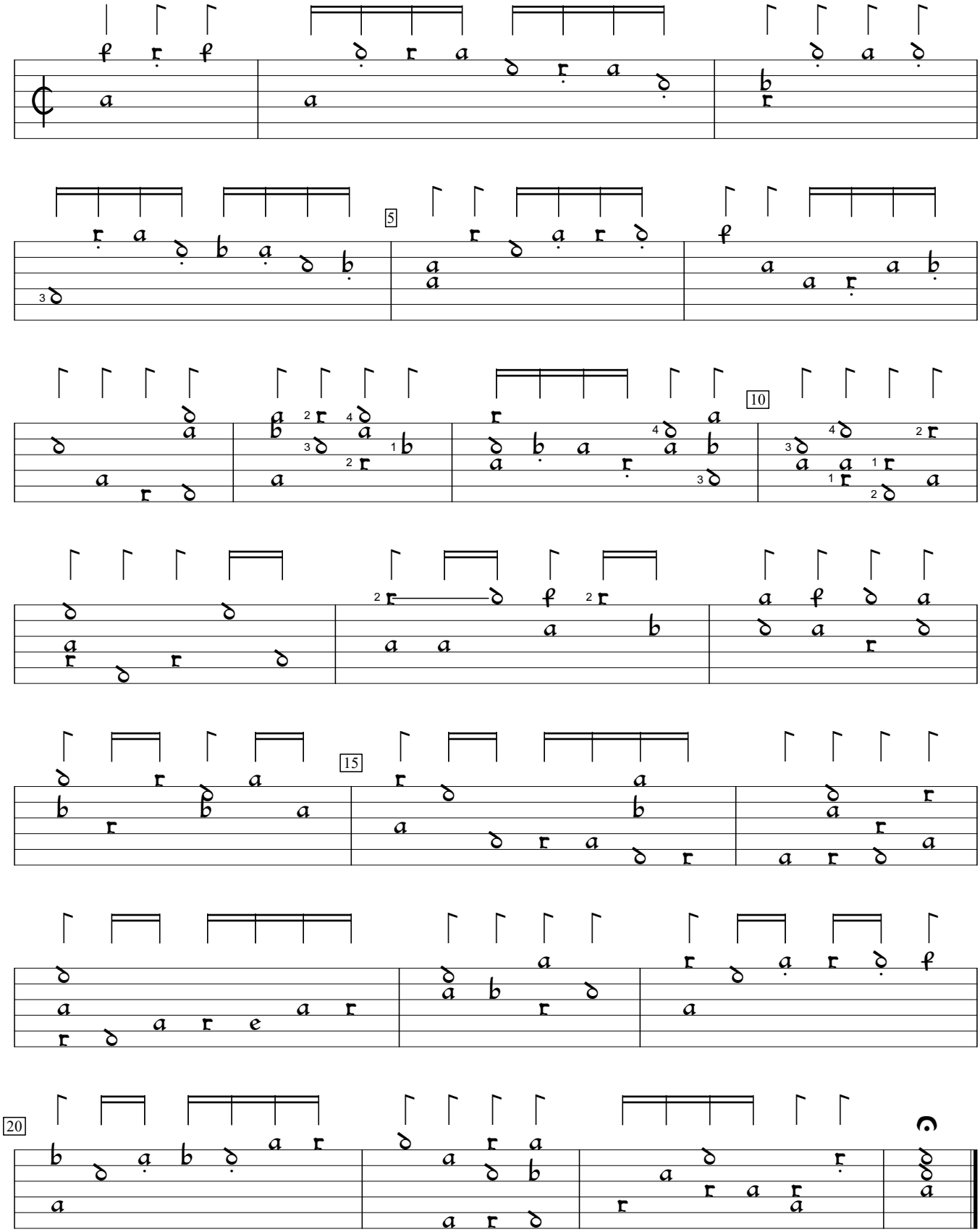

Intabolatura de Lauto (1547), f.e2. Encoded and edited by Sarge Gerbode.