Que voles vous dire de moy

Francesco da Milano

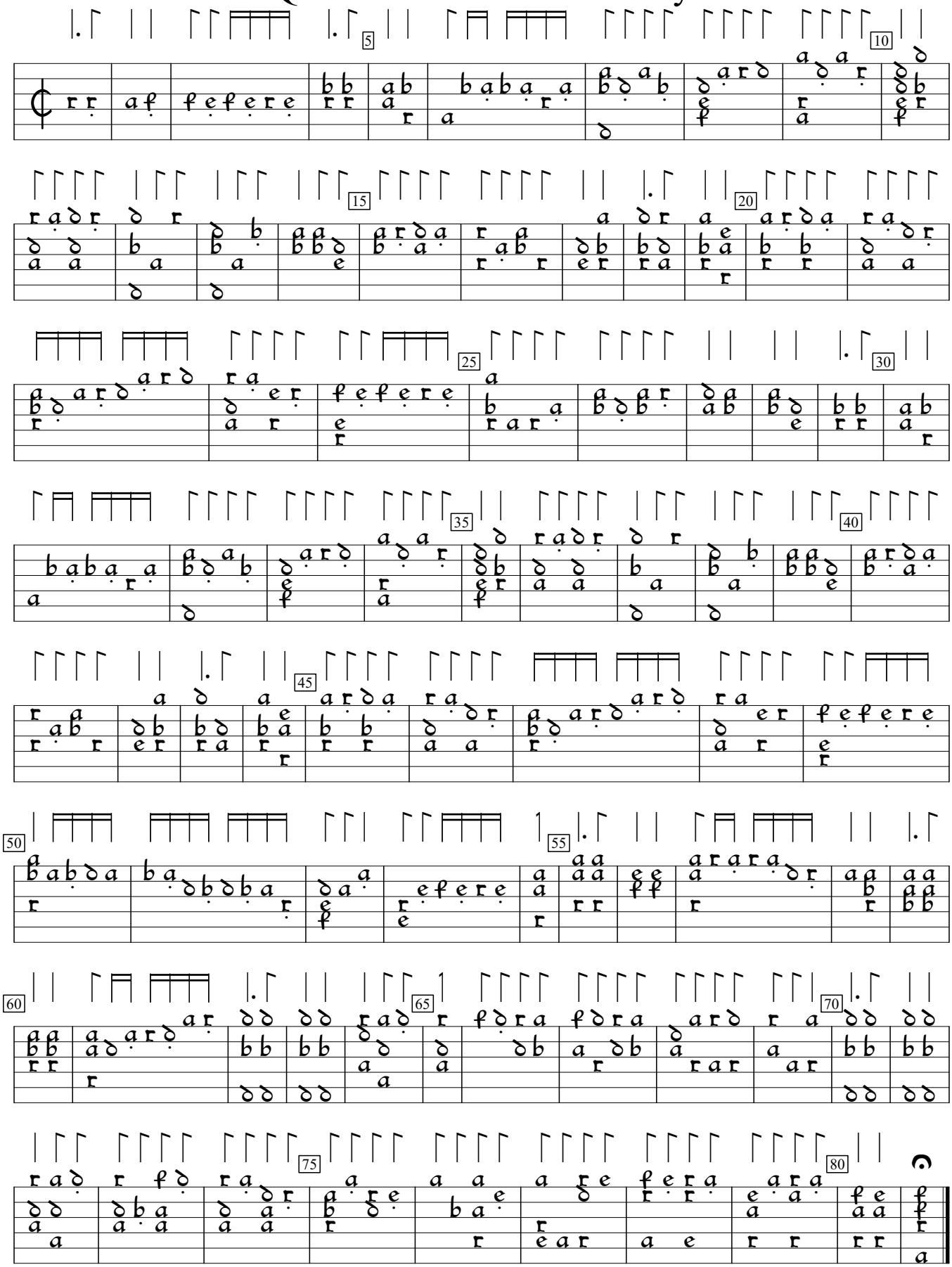

Intabolatura da leuto (1545), f.20. Encoded by Carlo Stringhi; edited by Sarge Gerbode.