17. Signor mio caro

(Cipriano de Rore)
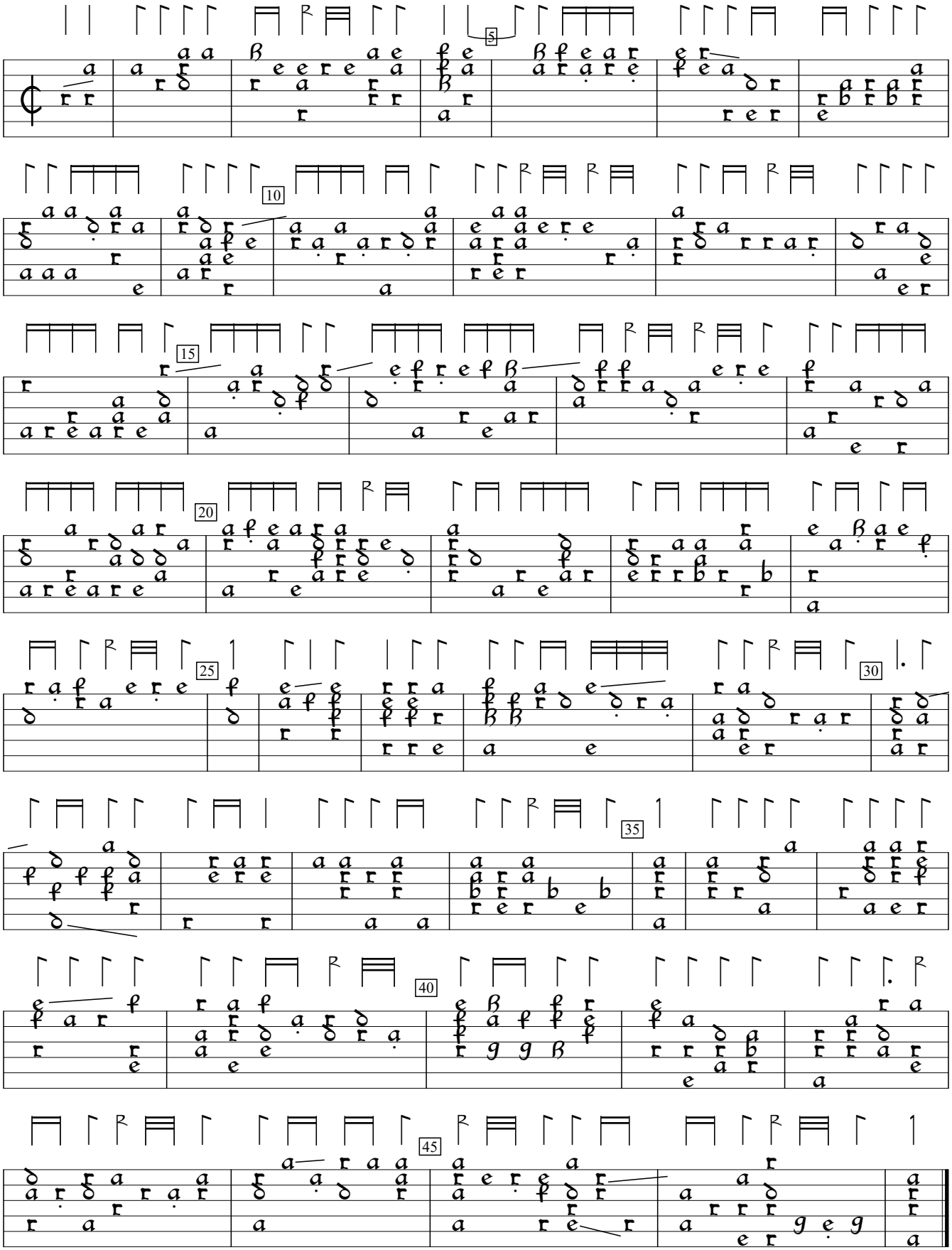
Laudon Schuett