Qui deh meco t'arresta

Claudio Monteverdi

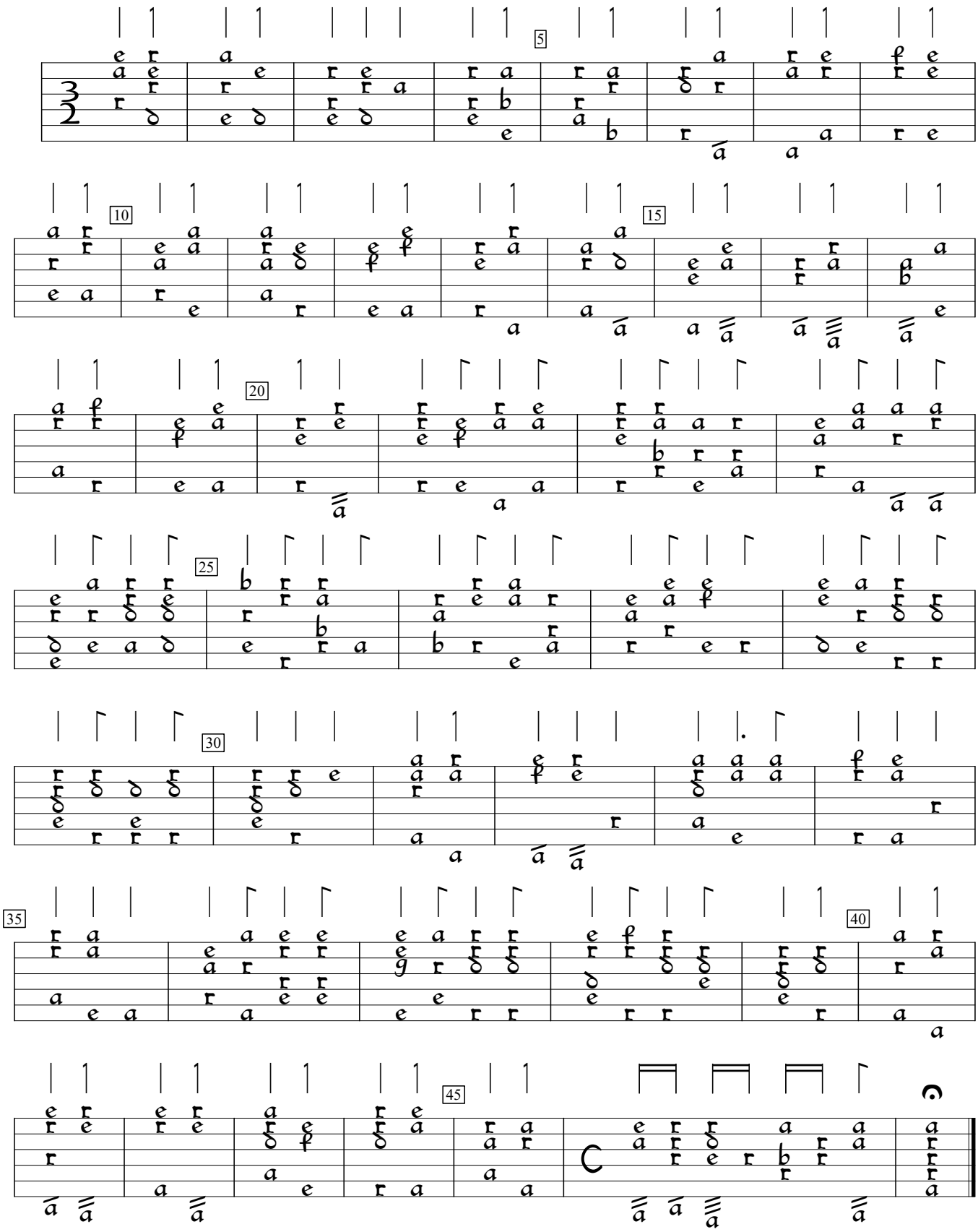

Madrigali Guerrieri Et Amorosi, v.8 (1638), #15b. Encoded and edited by Sarge Gerbode.