Vorrei baciarti

Text by Giambattista Marino

Claudio Monteverdi

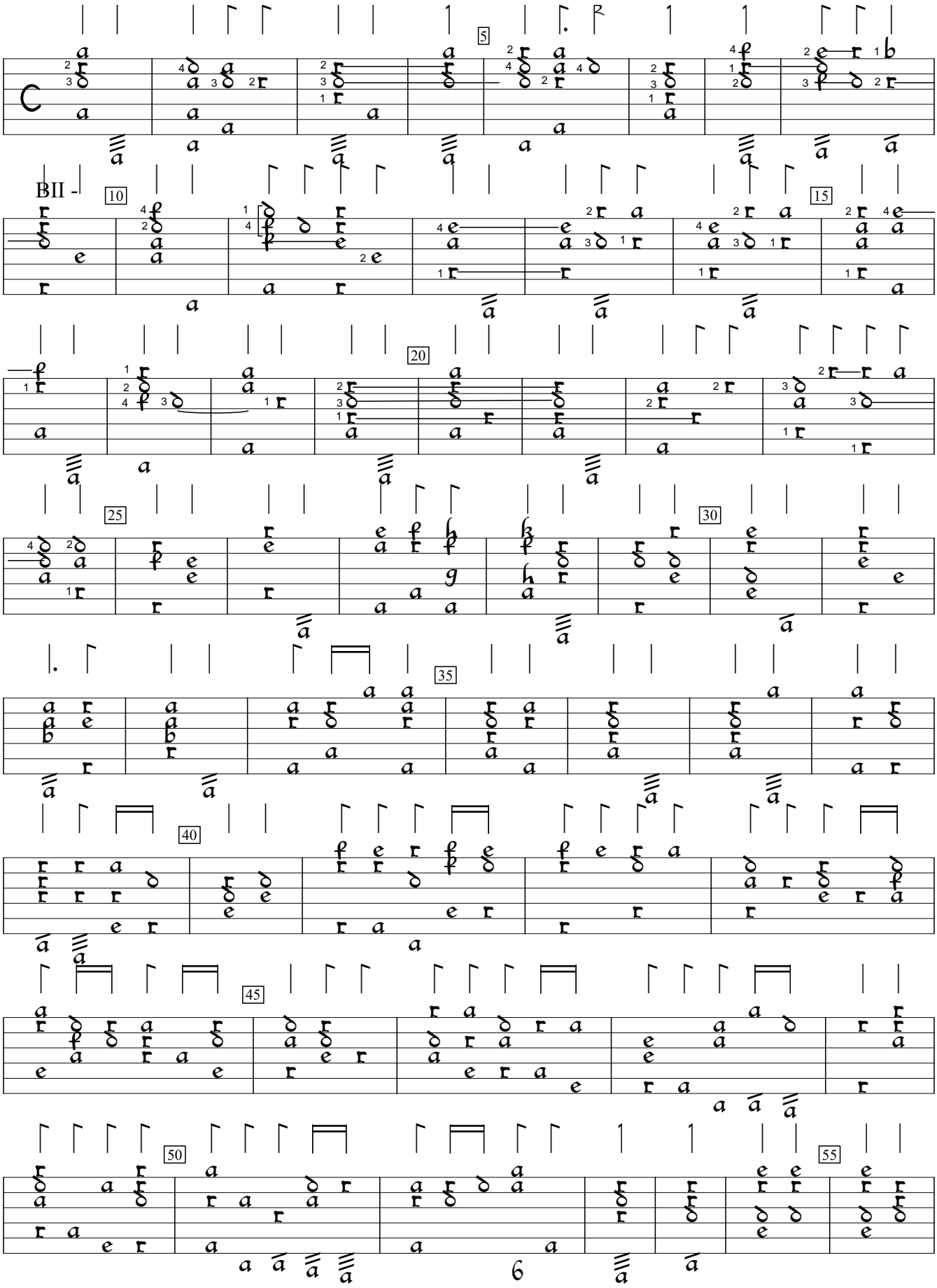

Concerto: Settimo libro de Madrigali (1619), #7. Encoded and edited by Sarge Gerbode.

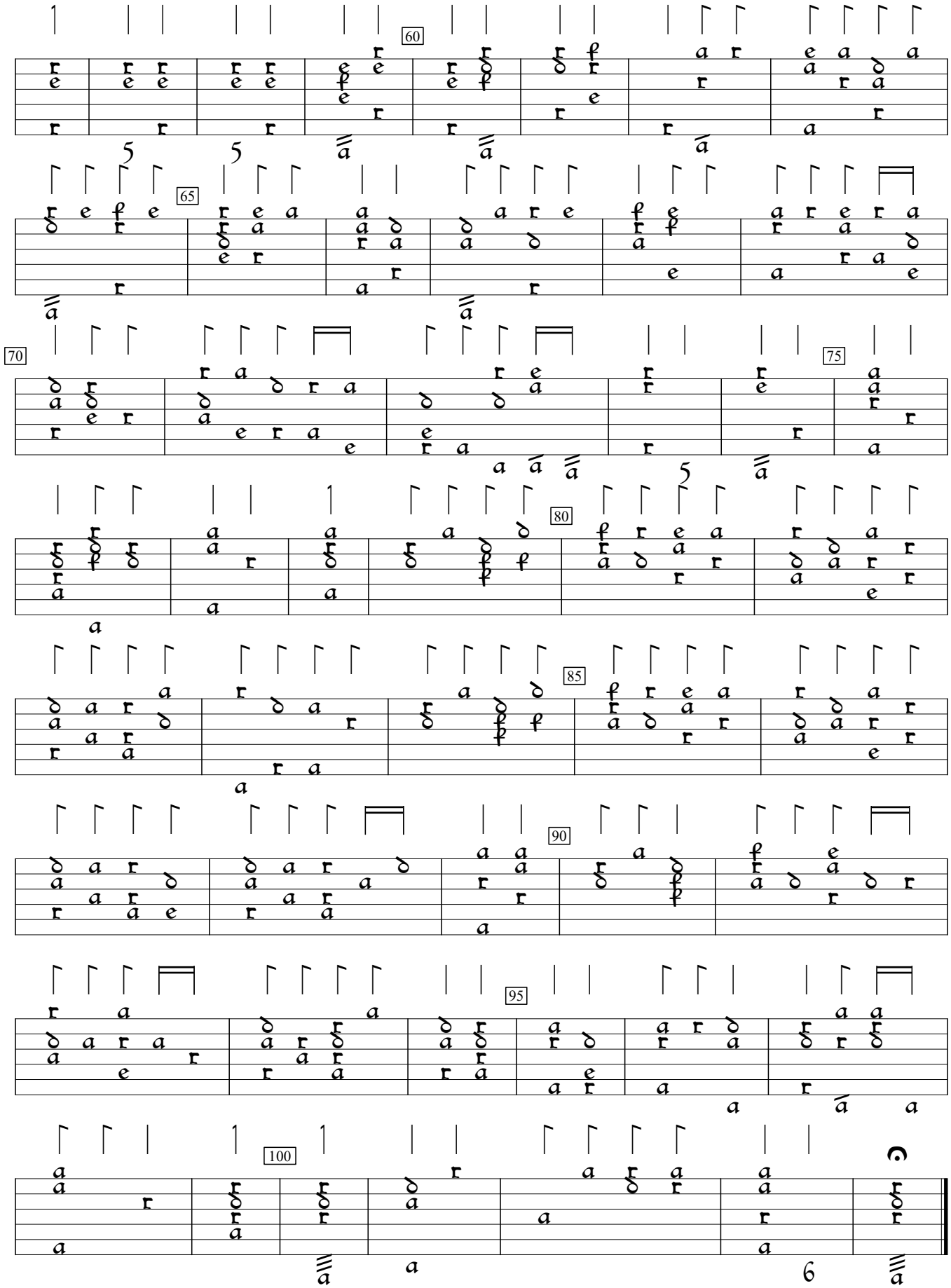
60
65
70
75
80
85
90
95
100