Mistress mine

Thomas Morley

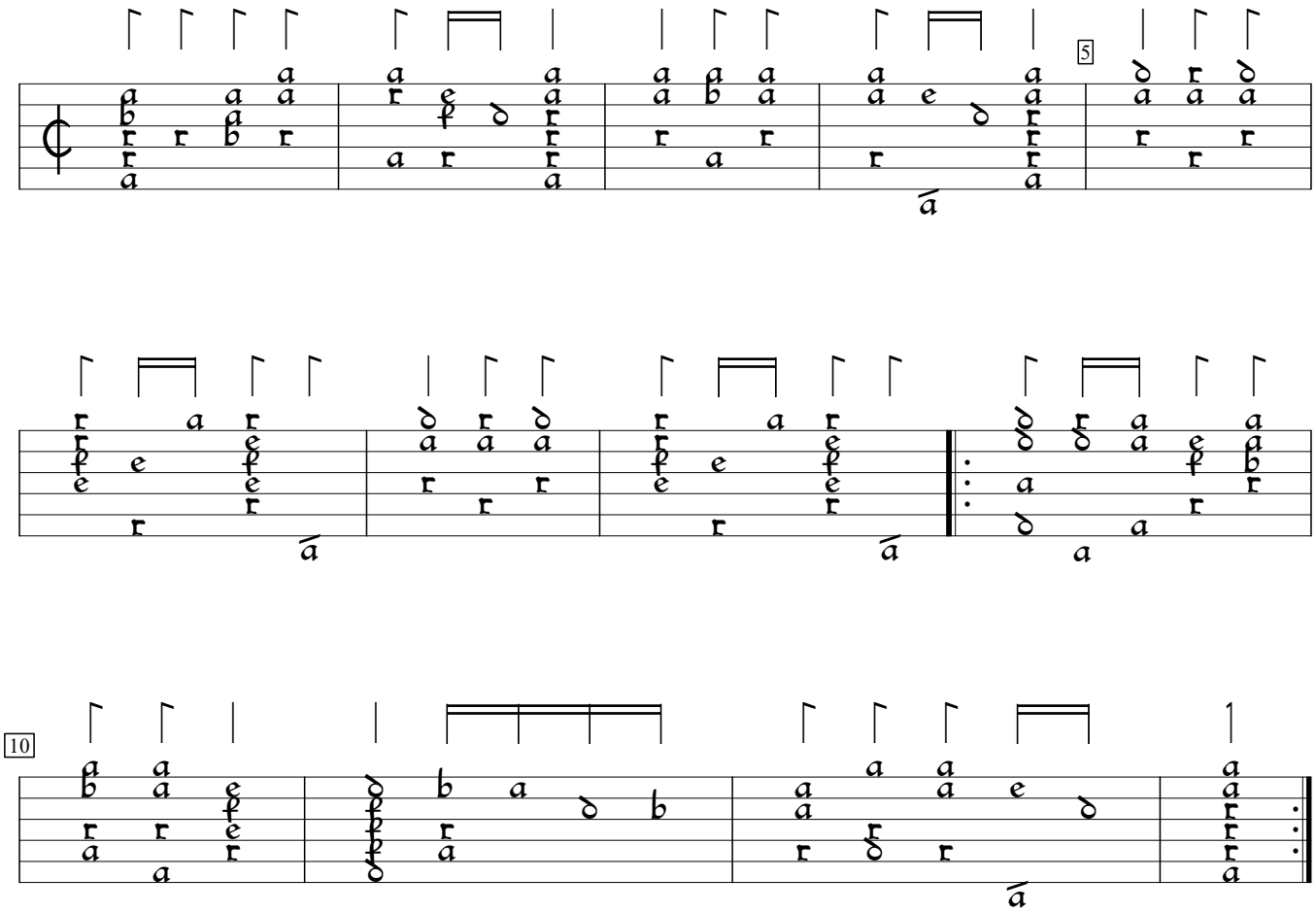

First book of airs (1600), #8. Encoded and edited by Sarge Gerbode.