Missa quinque vocum

1. Kyrie

Mogens Pedersøn

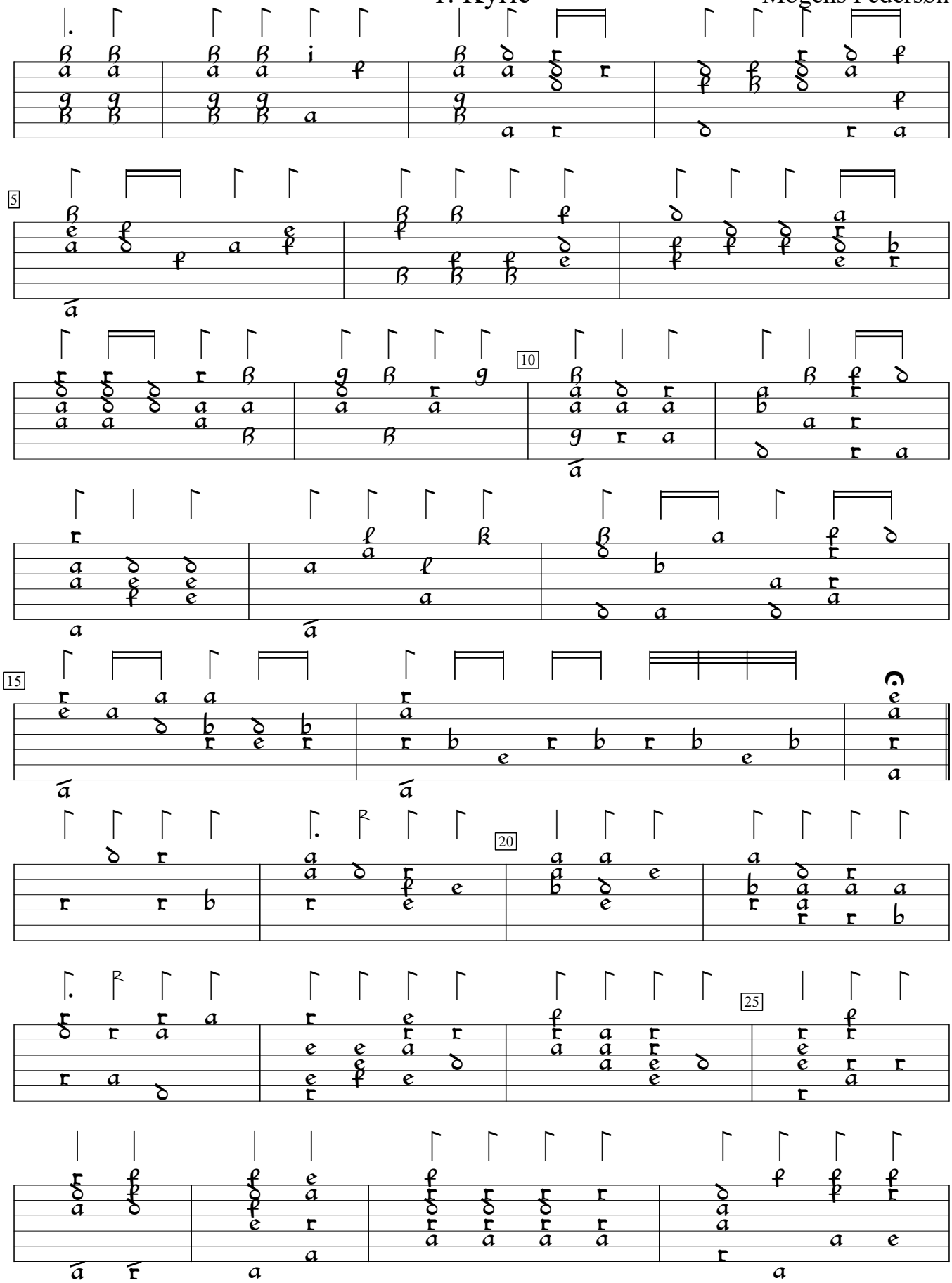

Pratum spirituale (1620). Encoded and edited by Sarge Gerbode.

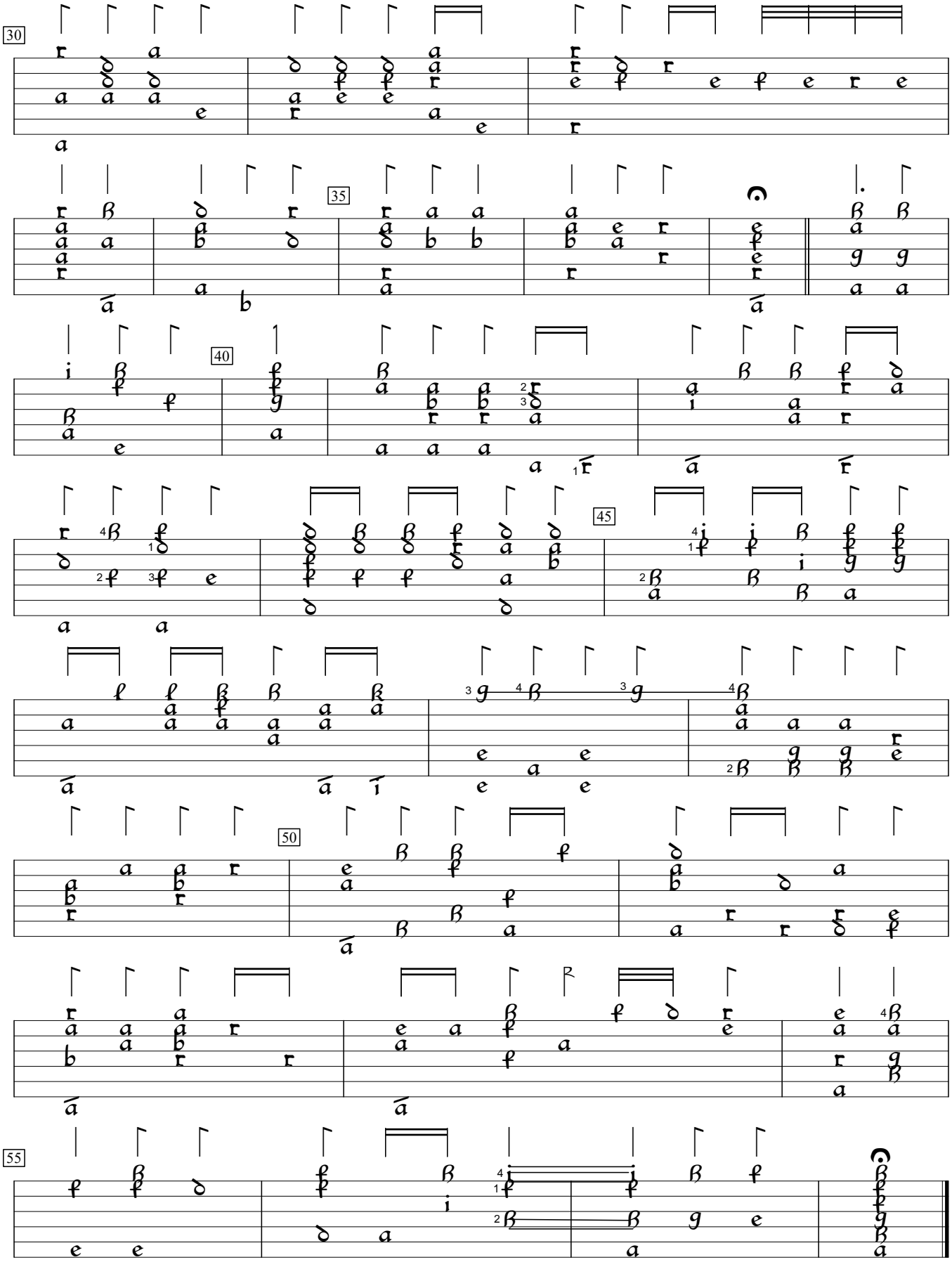
30
35
40
45
50
55