Missa quinque vocum

3. Sanctus

Mogens Pedersøn

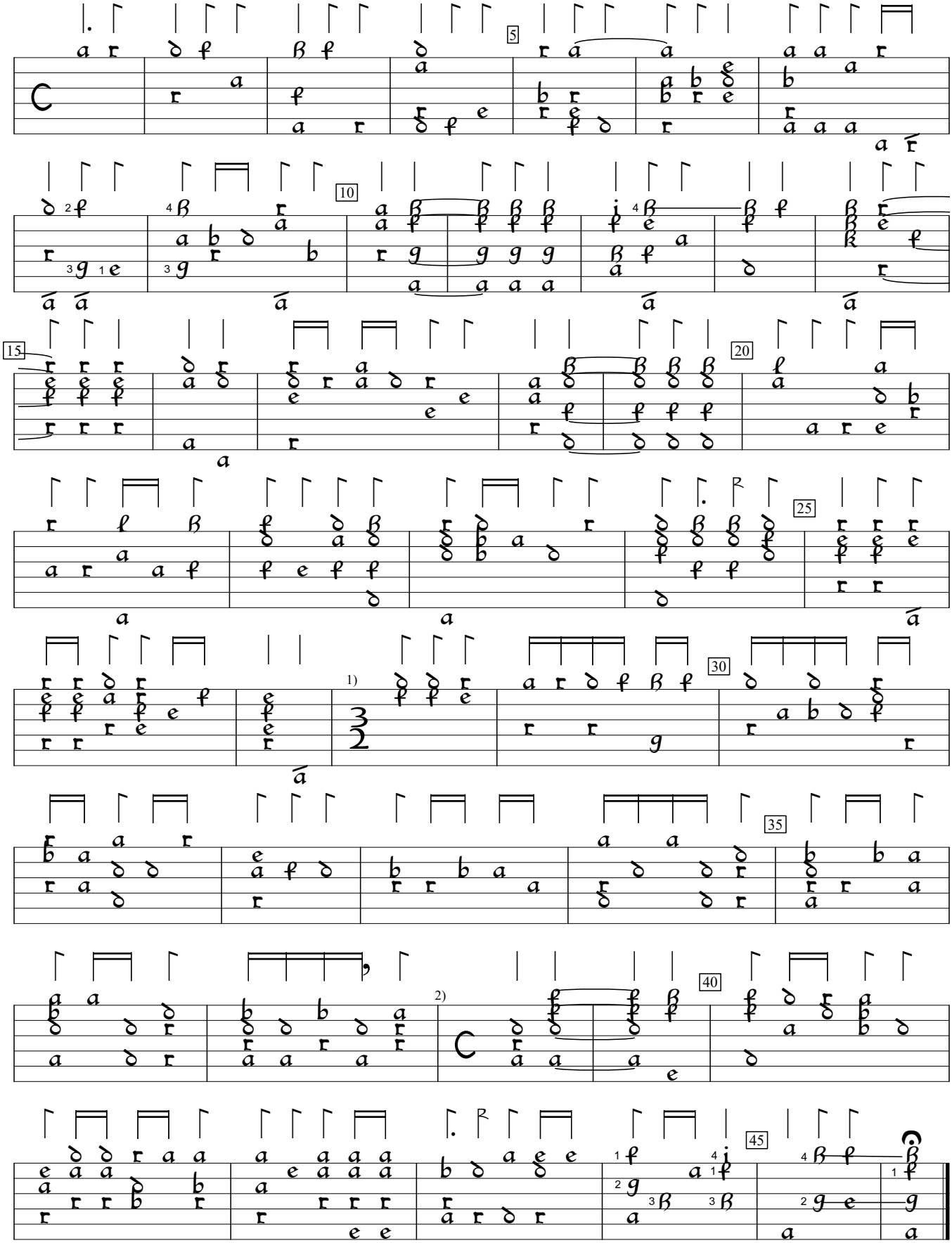

1) half = dotted half
2) dotted half = half

Pratum spirituale (1620). Encoded and edited by Sarge Gerbode.