Phillips Pavane

Peter Philips

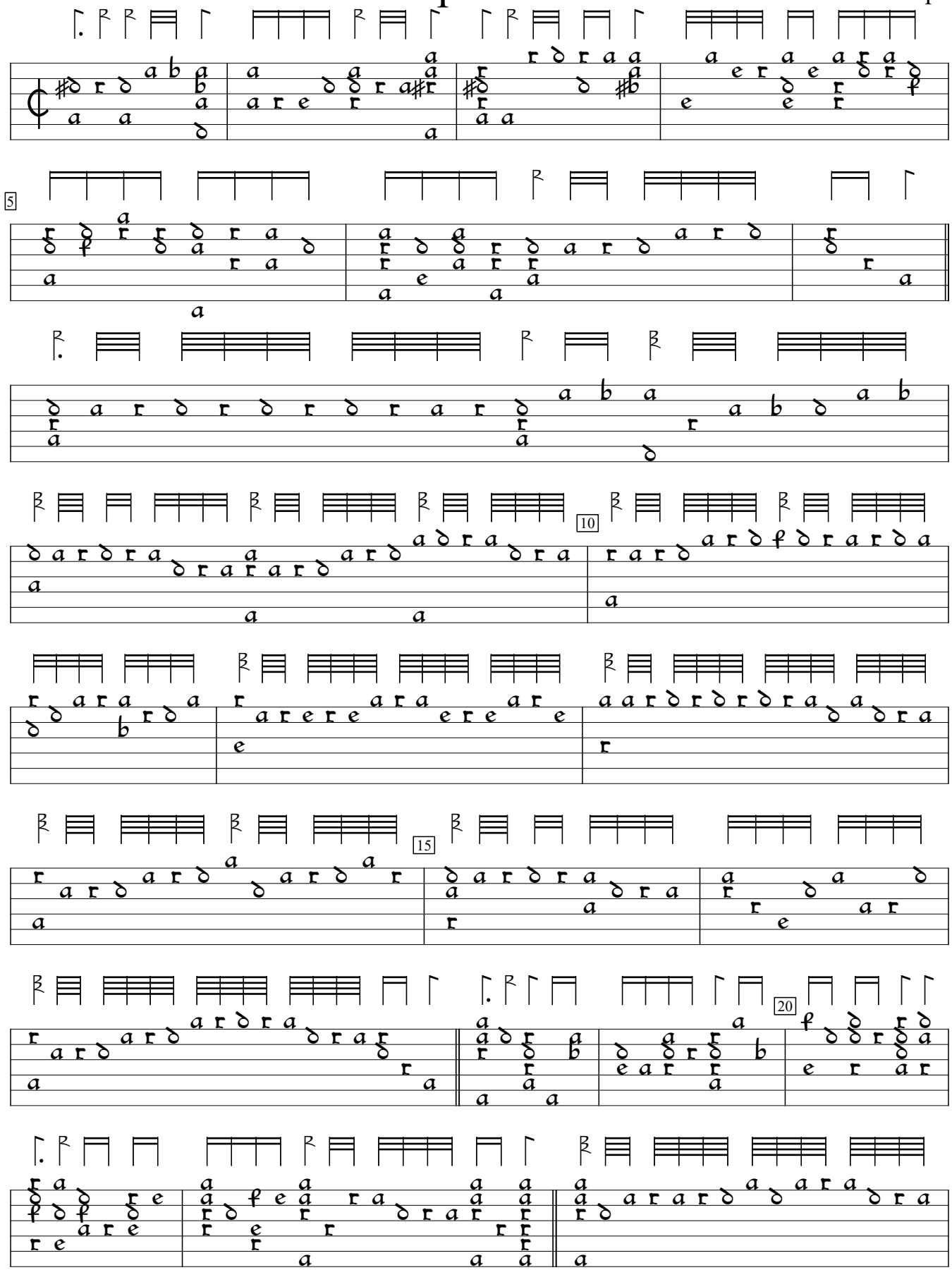

GB-Cu:Cambridge University Library Dd.2.11b (1600), f.98v. Encoded and edited by Sarge Gerbode.

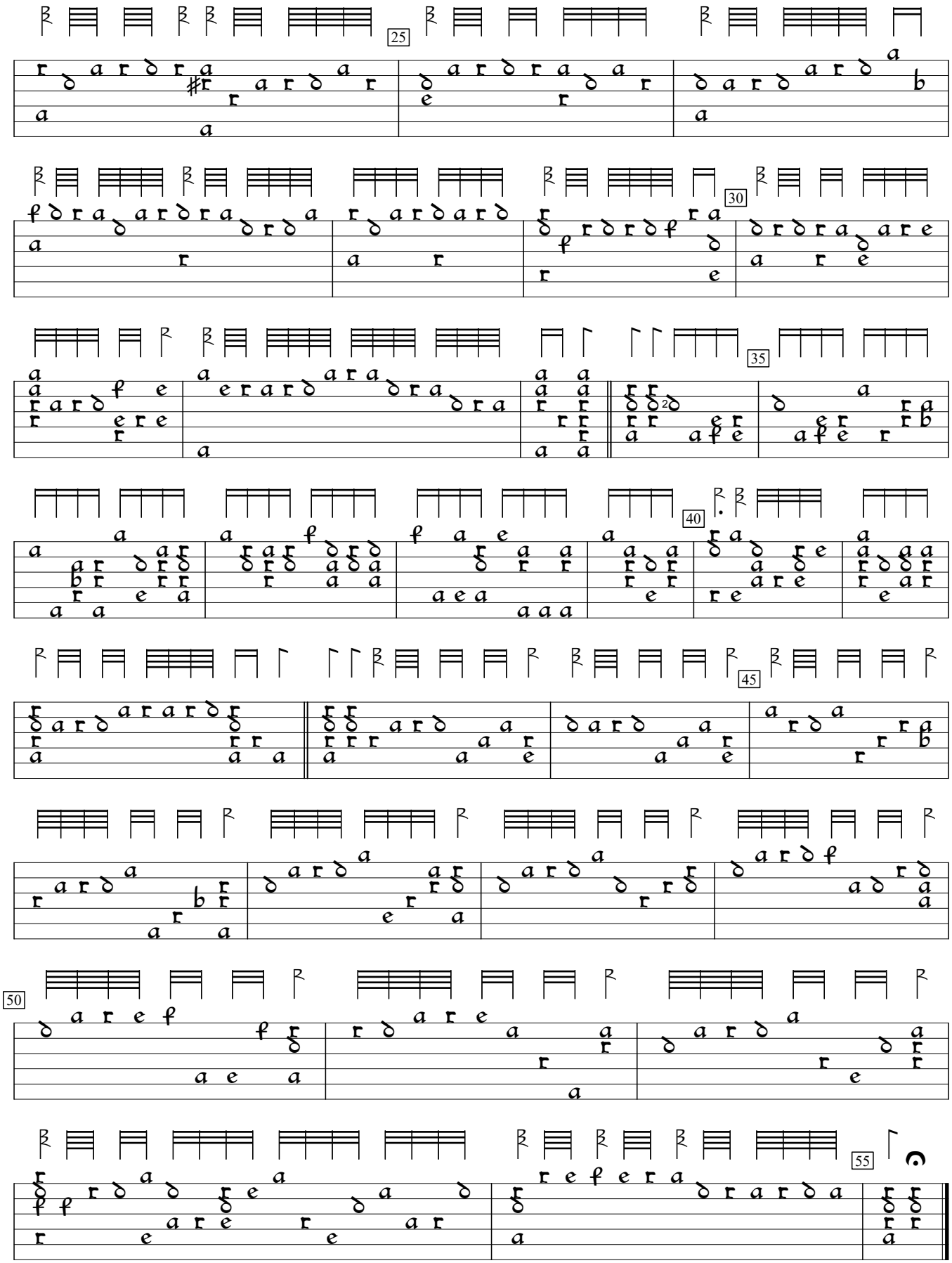
25
30
35
40
45
50
55