Curranta

For Mrs. Elizabeth Murcott

Francis Pilkington

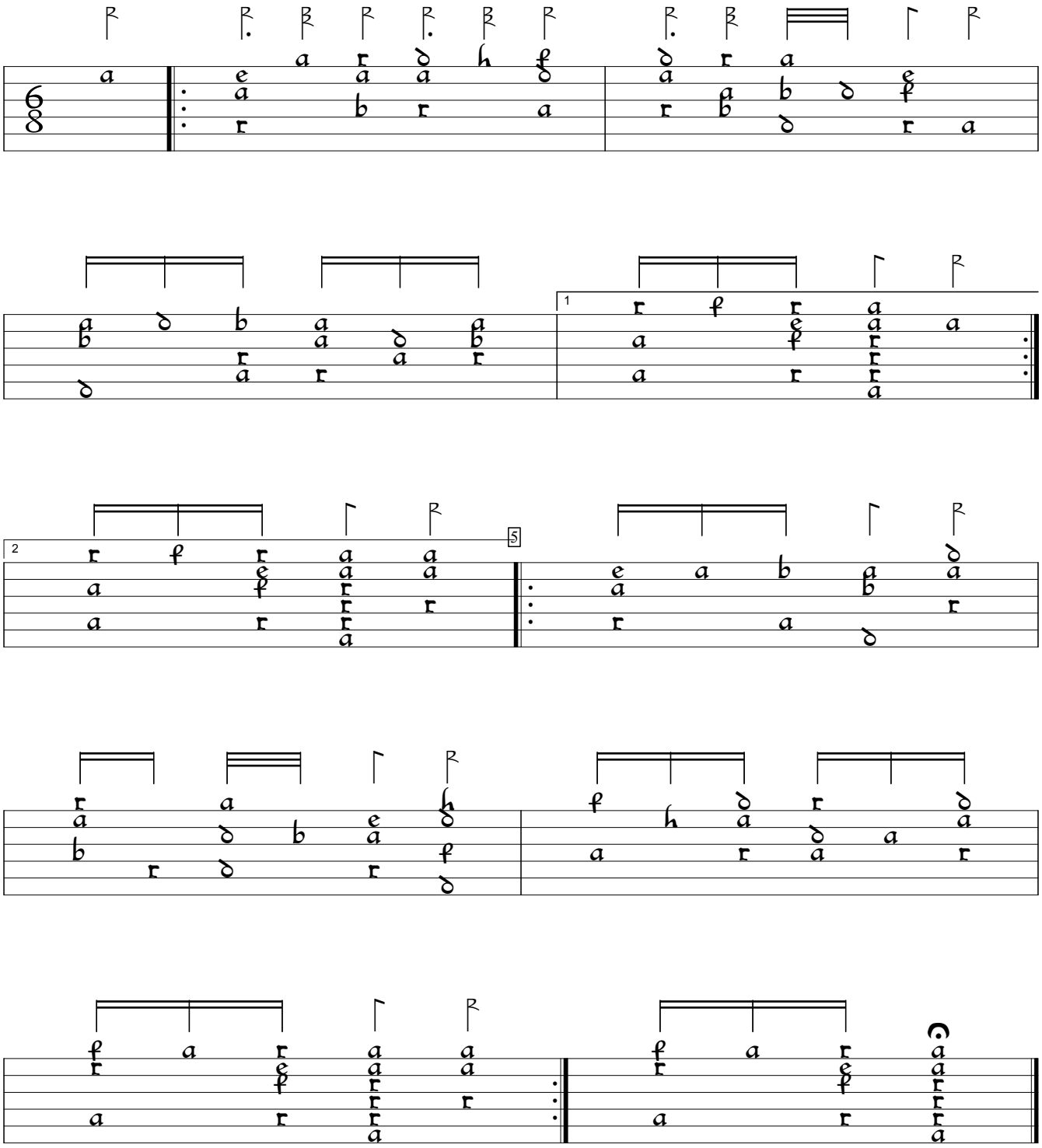

GB-Cu:Cambridge University Library Dd.2.11b (1600), f.3v. Encoded and edited by Sarge Gerbode.