Where is love?

Lionel Bart

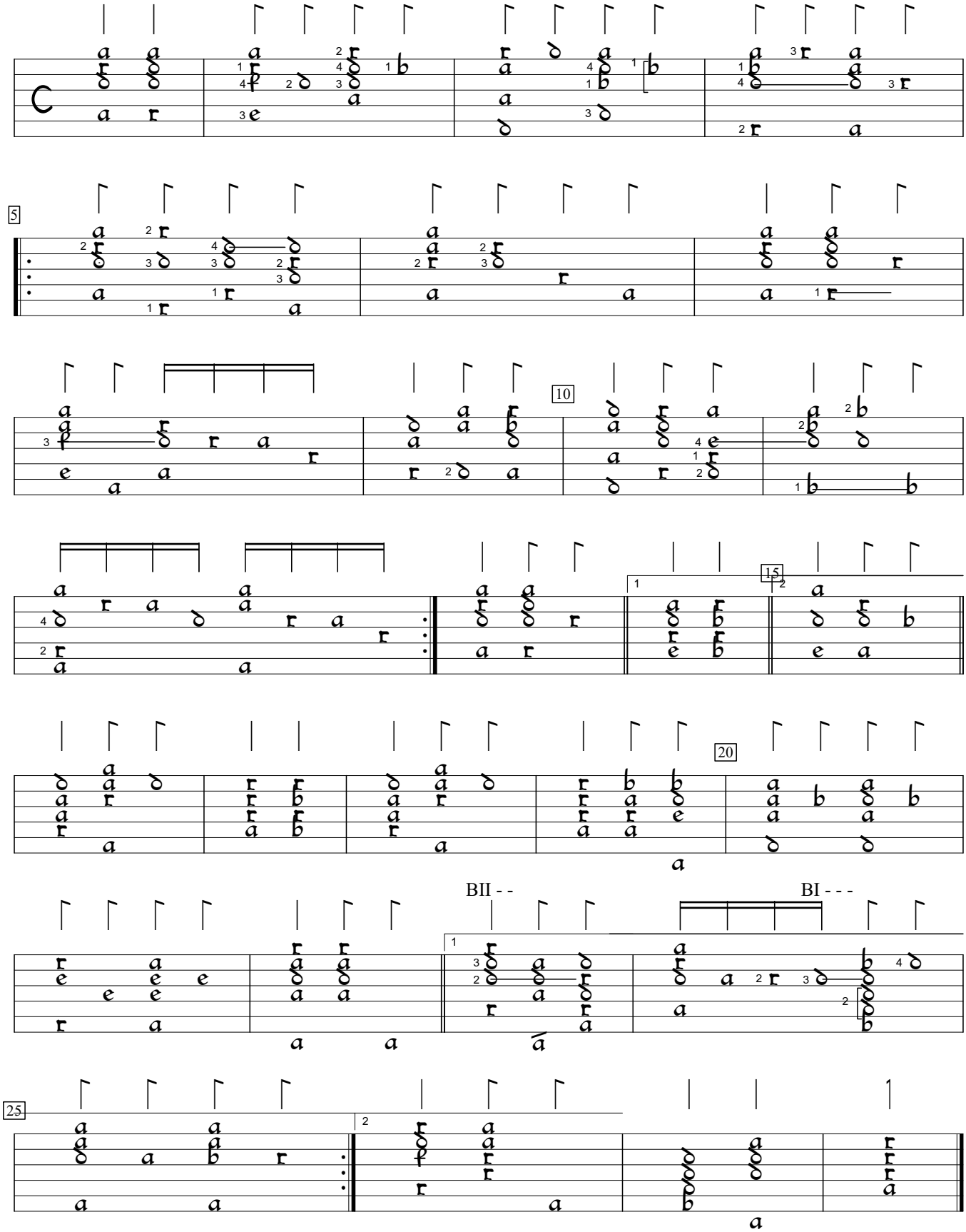

Oliver! (1960). Encoded and edited by Sarge Gerbode.