King Arthur

14. How blest are shepherds

Henry Purcell

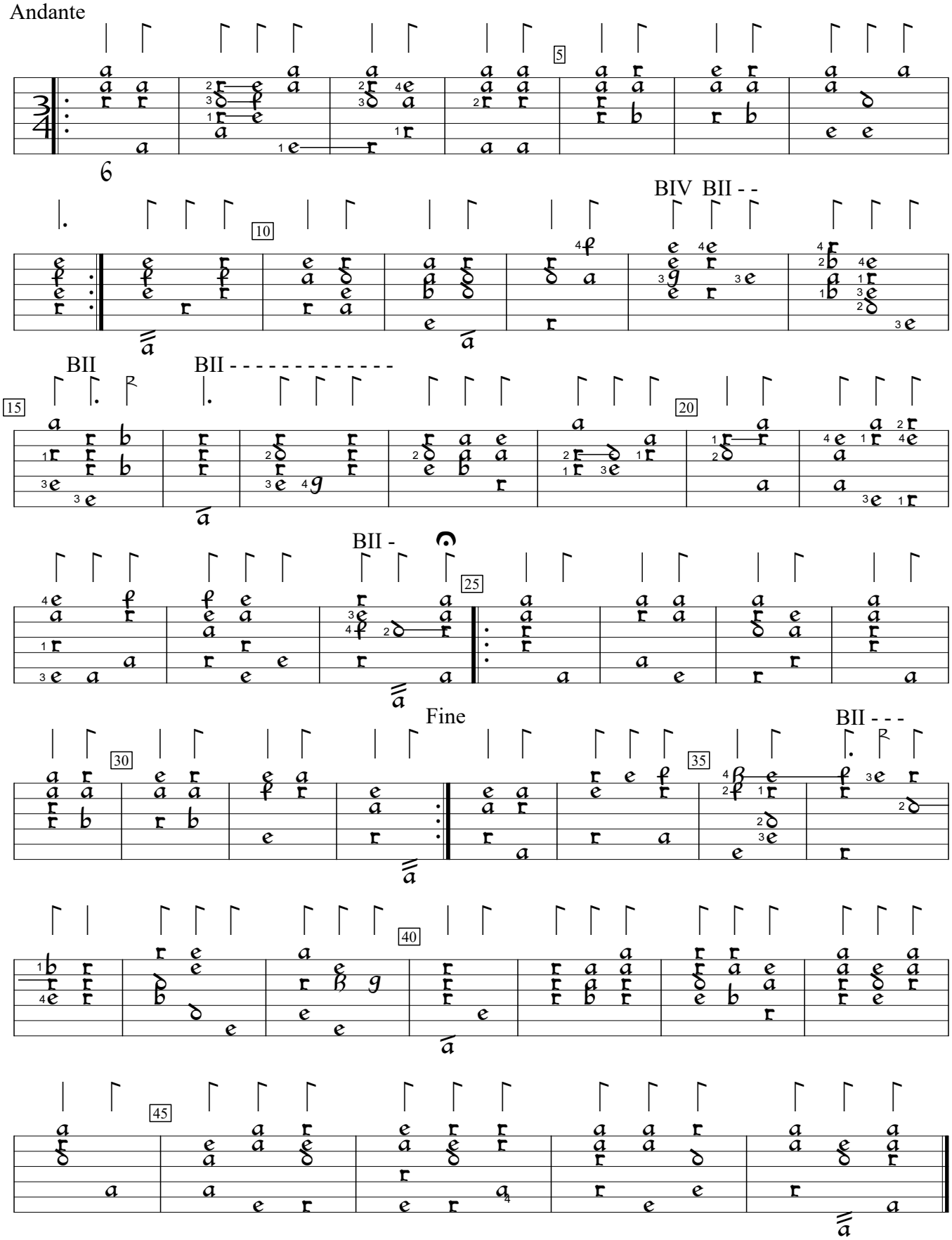

Z628:King Arthur (1691), #14. Encoded and edited by Sarge Gerbode.