King Arthur

29. Trumpet tune

Henry Purcell

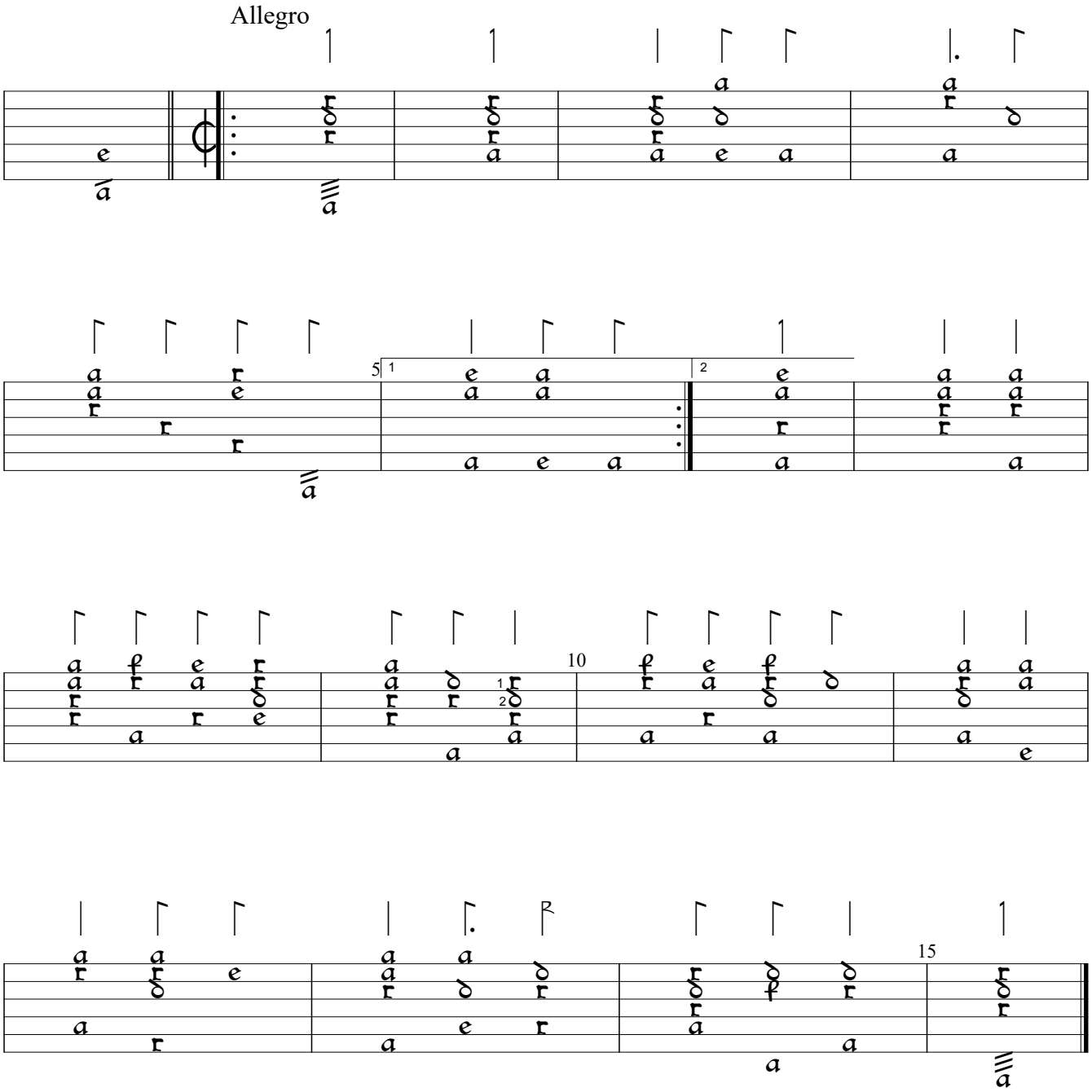

Z628:King Arthur (1691), #29. Encoded and edited by Sarge Gerbode.