Suite 2 in G Minor

2. Allemande

Henry Purcell

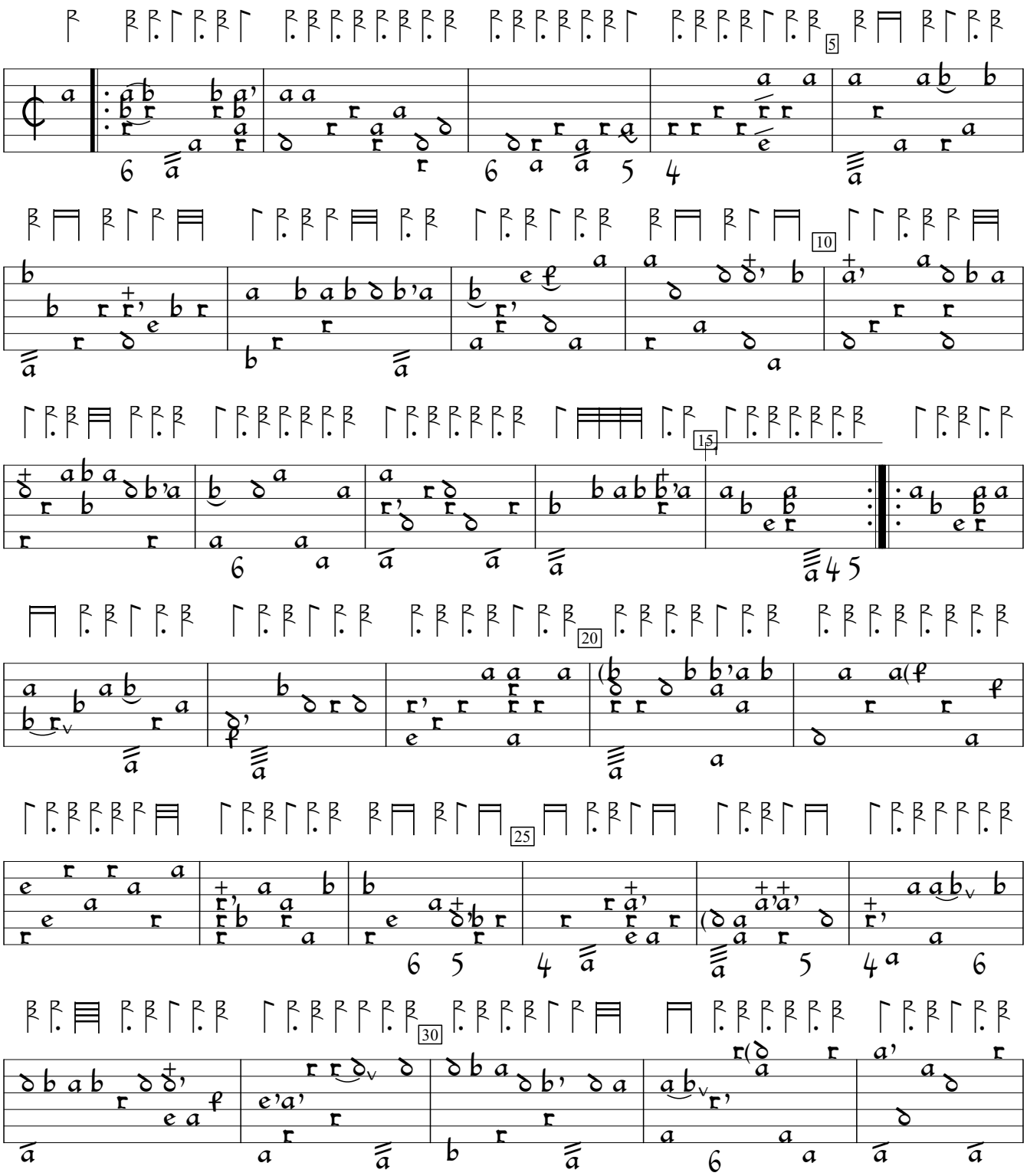

Z661 (1696). Encoded by Matthias Rösel; edited by Sarge Gerbode.

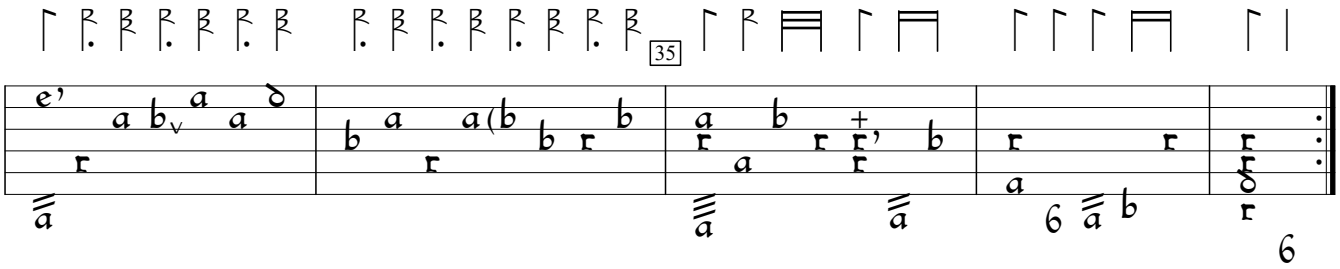
35
6
6