A New Ground in E Minor

Here the deities approve

Henry Purcell

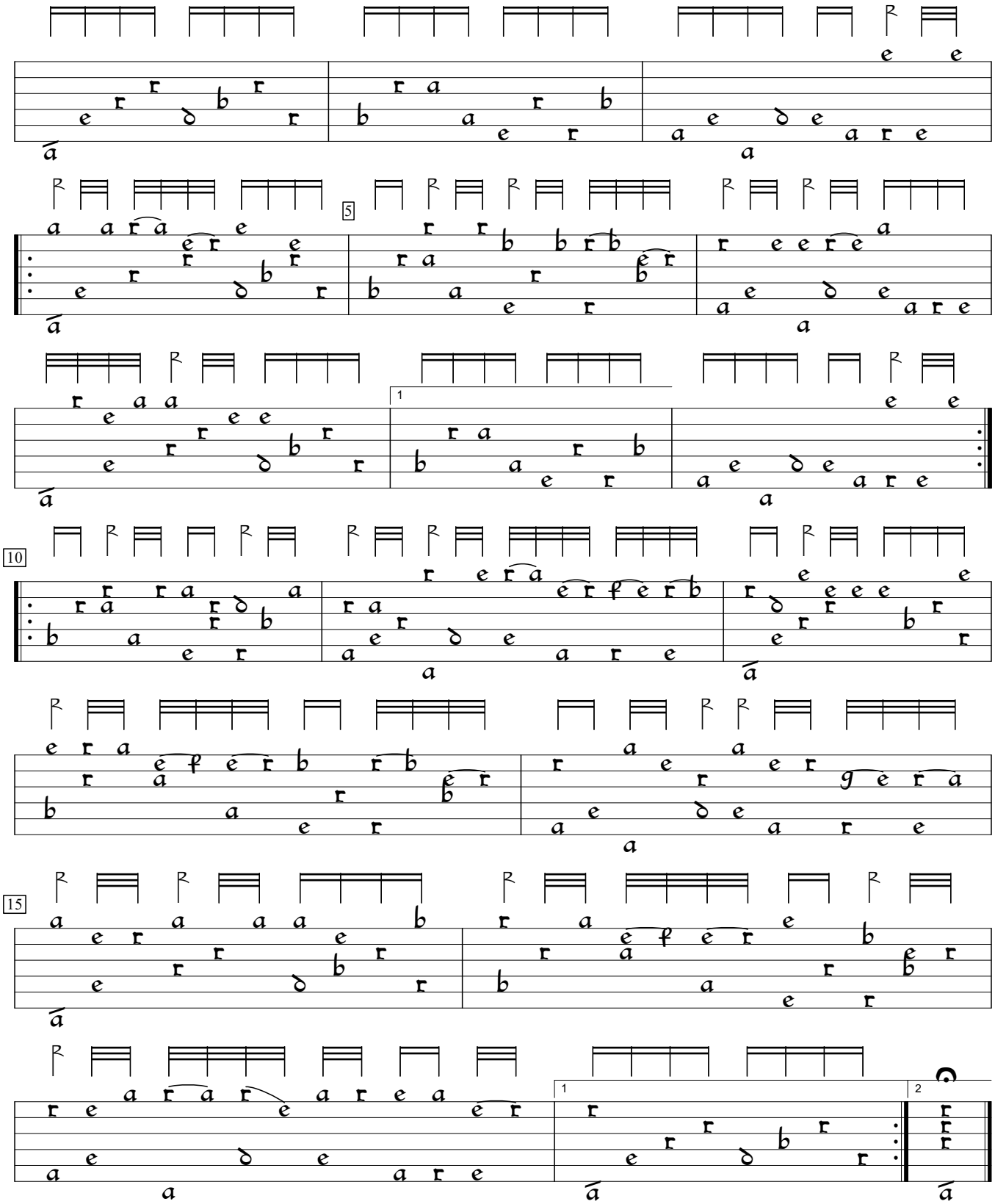

Z339:Welcome to all the pleasures (1683), #2. Encoded and edited by Sarge Gerbode.