Come hither, you that love

Robert Johnson

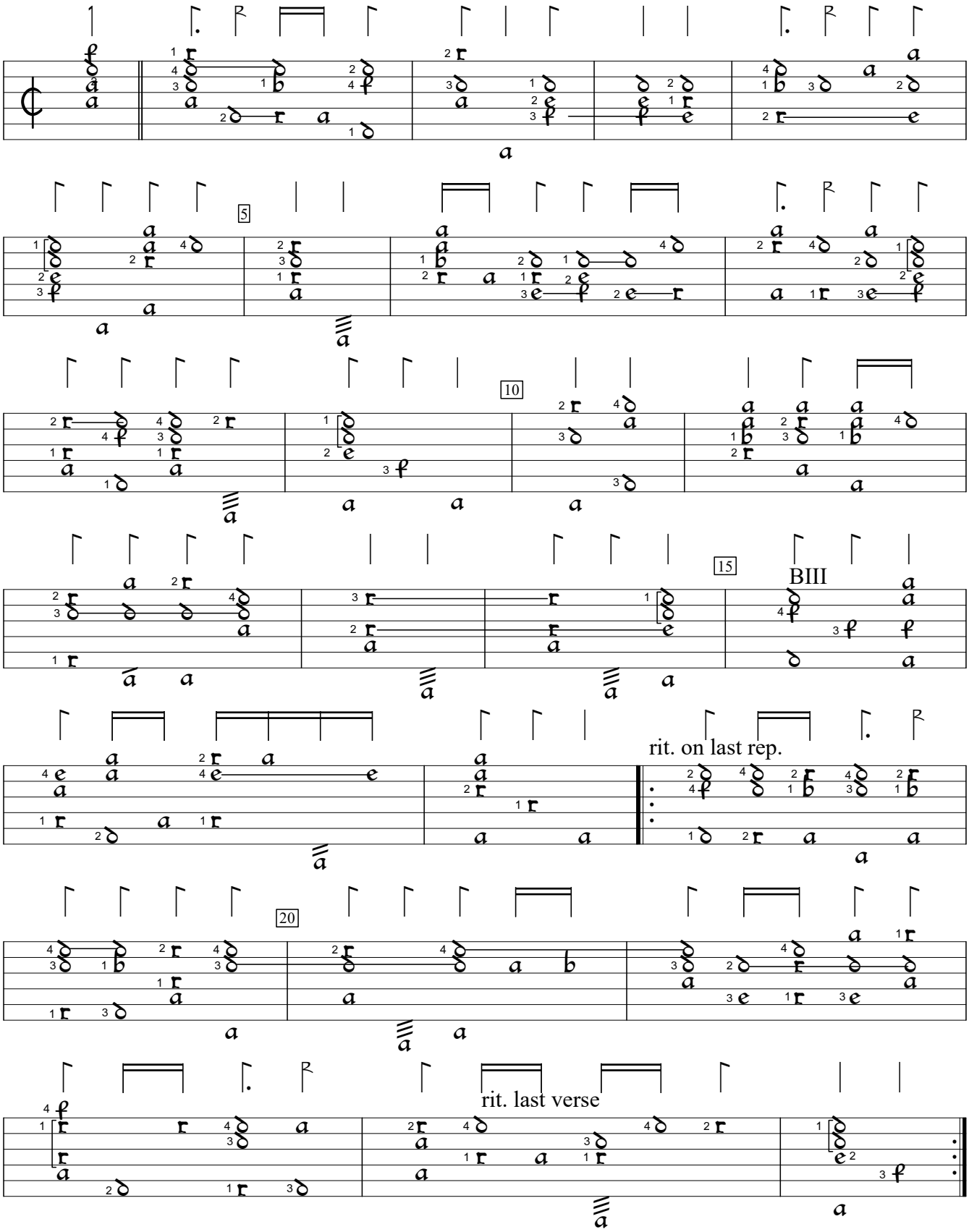

Beaumont and Fletcher The Captain (1610). Encoded and edited by Sarge Gerbode.