And would you see

Philip Rosseter

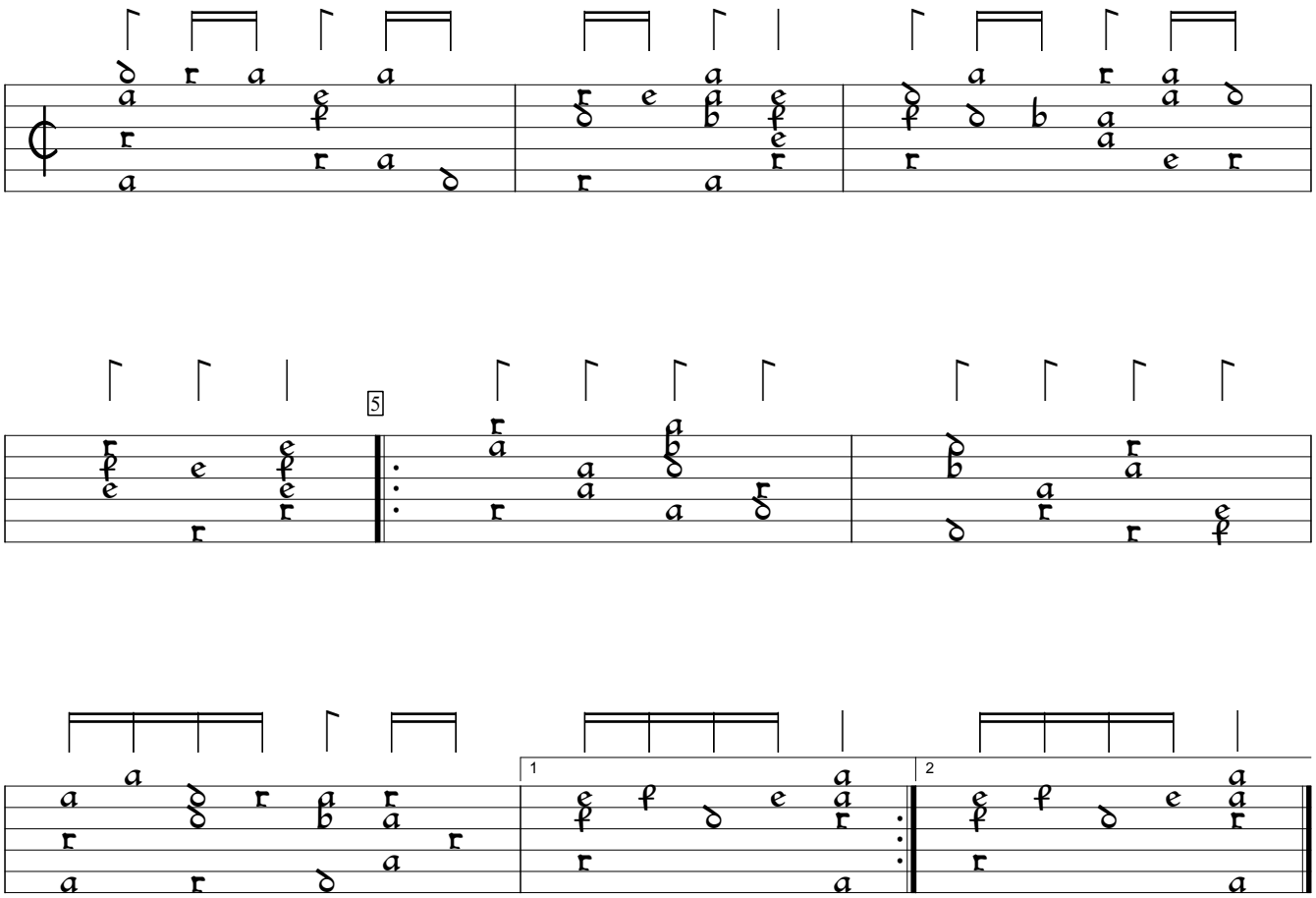

A Booke of Ayres (1601), #2. Encoded and edited by Sarge Gerbode.