Let him that will be free

Philip Rosseter

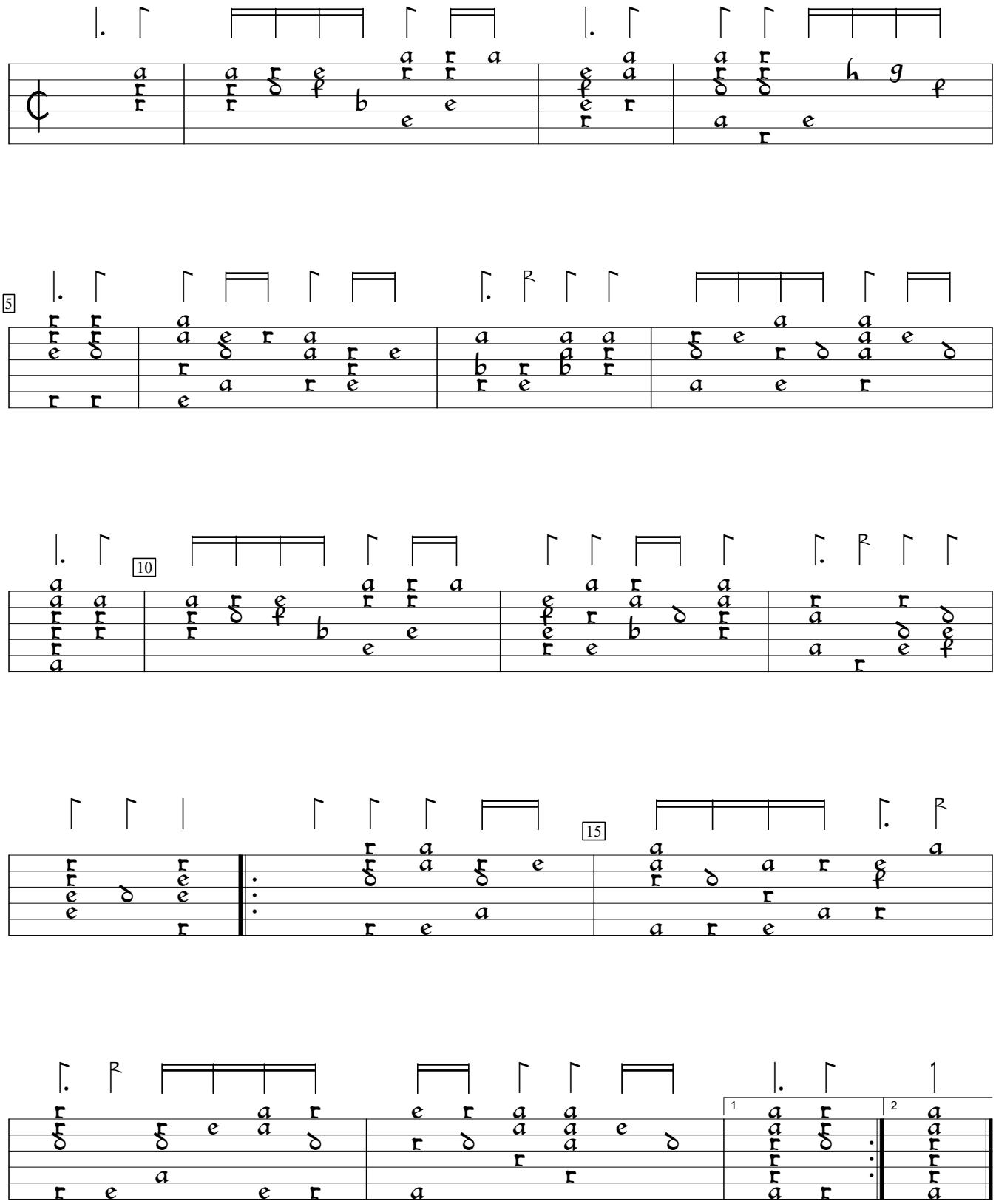

A Booke of Ayres (1601), #6. Encoded and edited by Sarge Gerbode.