When Laura smiles

Philip Rosseter

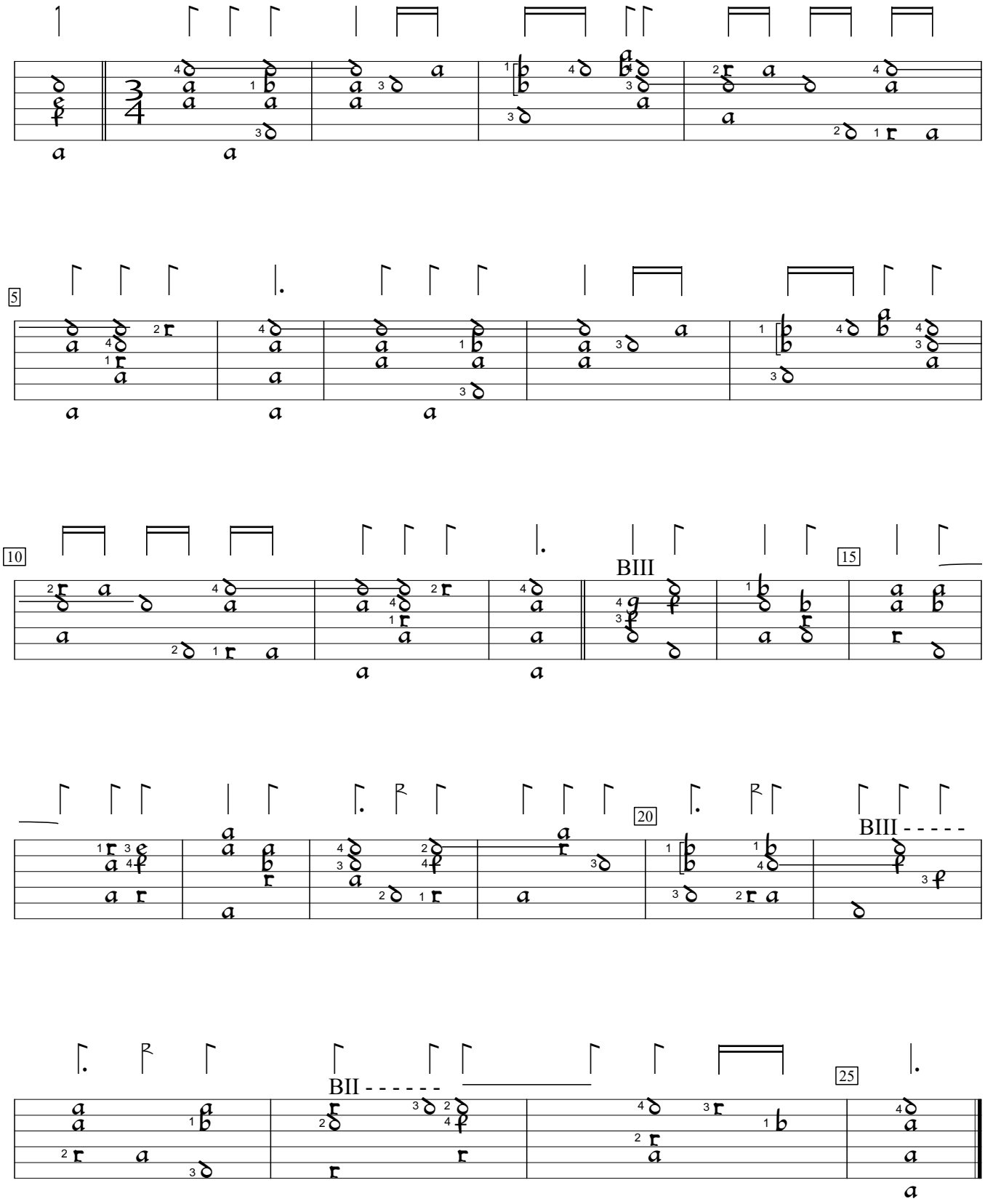

A Booke of Ayres (1601), #9. Encoded and edited by Sarge Gerbode.