Kind in unkindness

Philip Rosseter

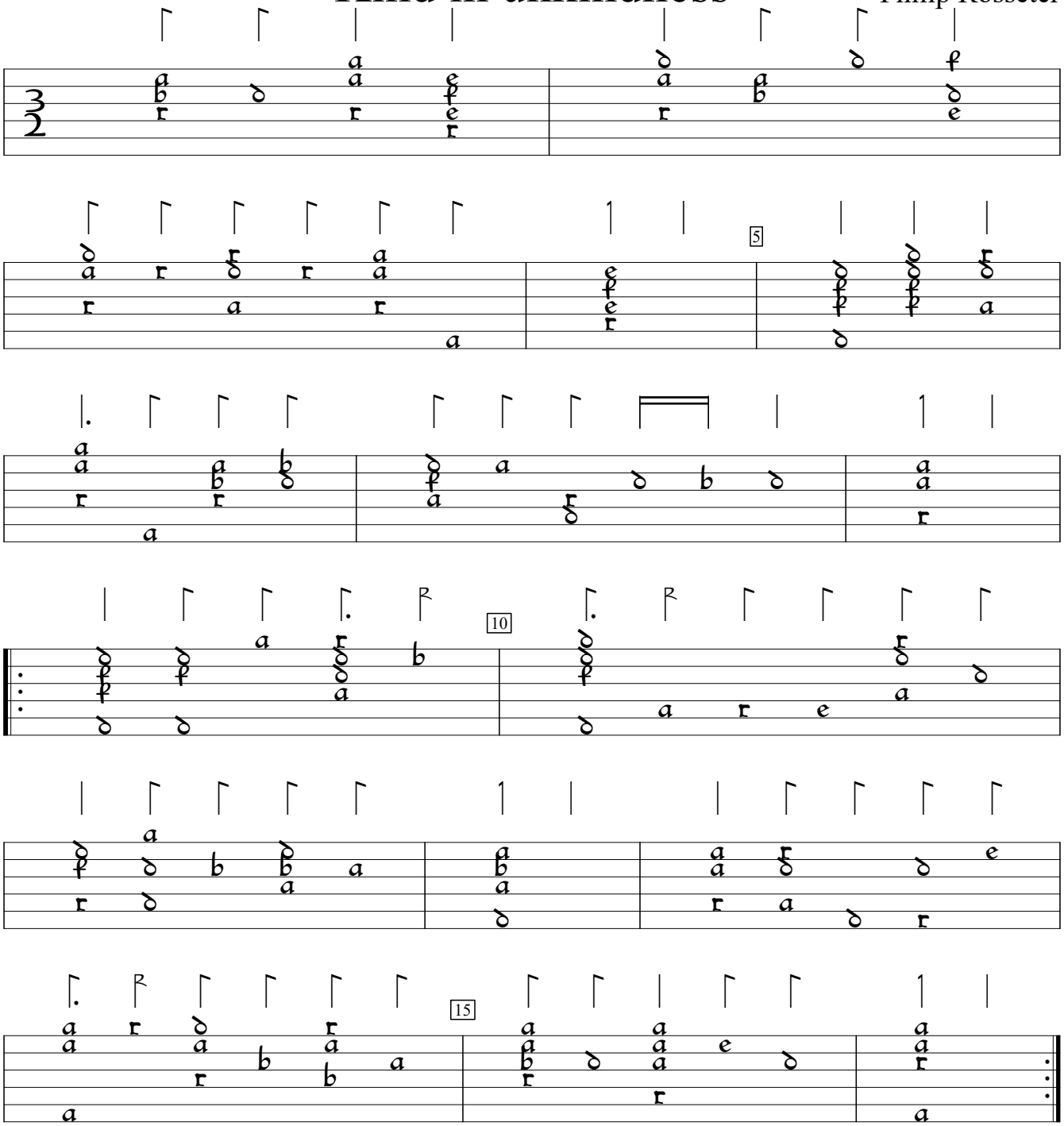

A Booke of Ayres (1601), #19. Encoded and edited by Sarge Gerbode.