6. Pavane

Gaspar Sanz

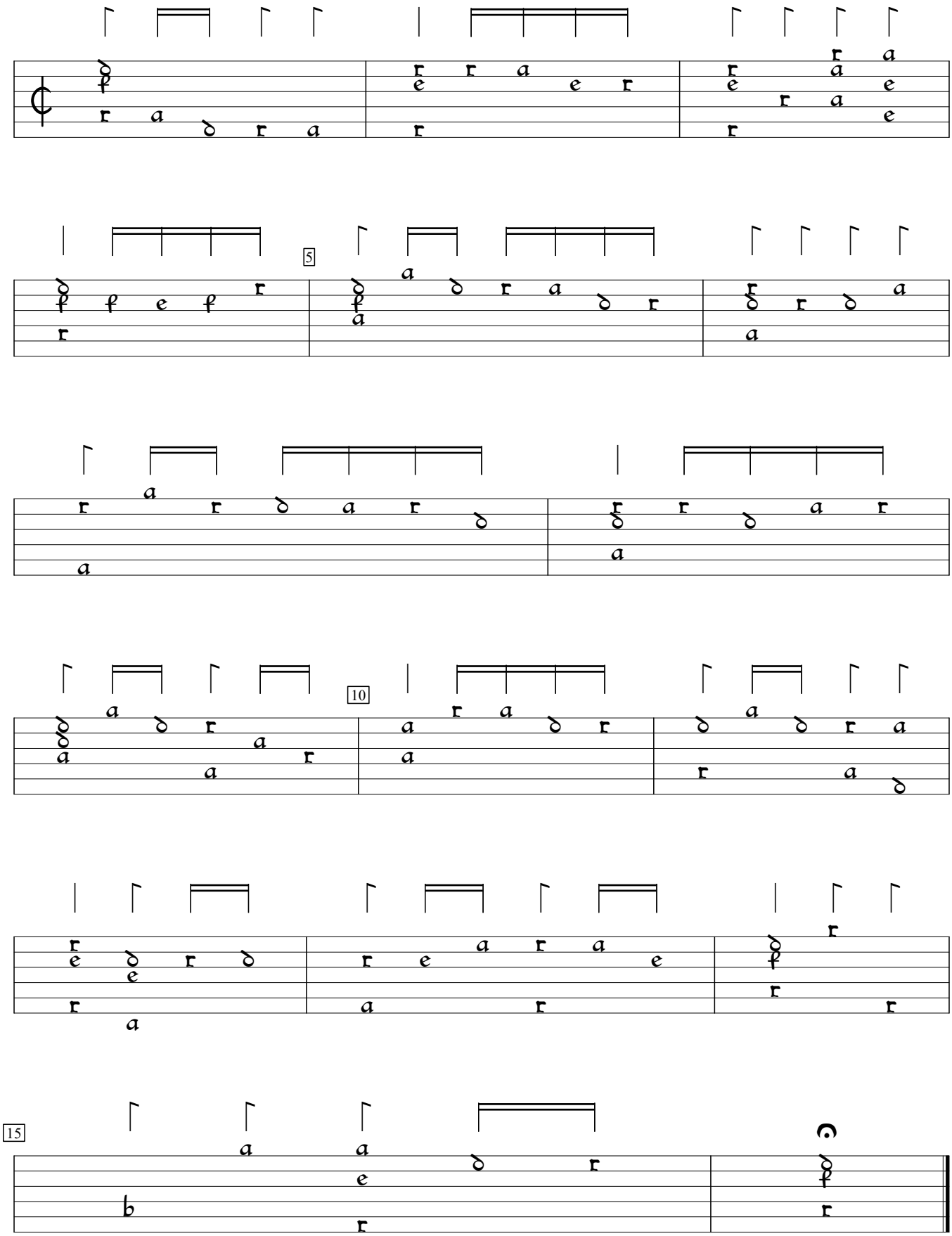

Instruccion de musica sobre la guitarra española (1674), p.15f. Encoded and edited by Sarge Gerbode.