16. Cupido hat im je erdacht

Arnolt Schlick

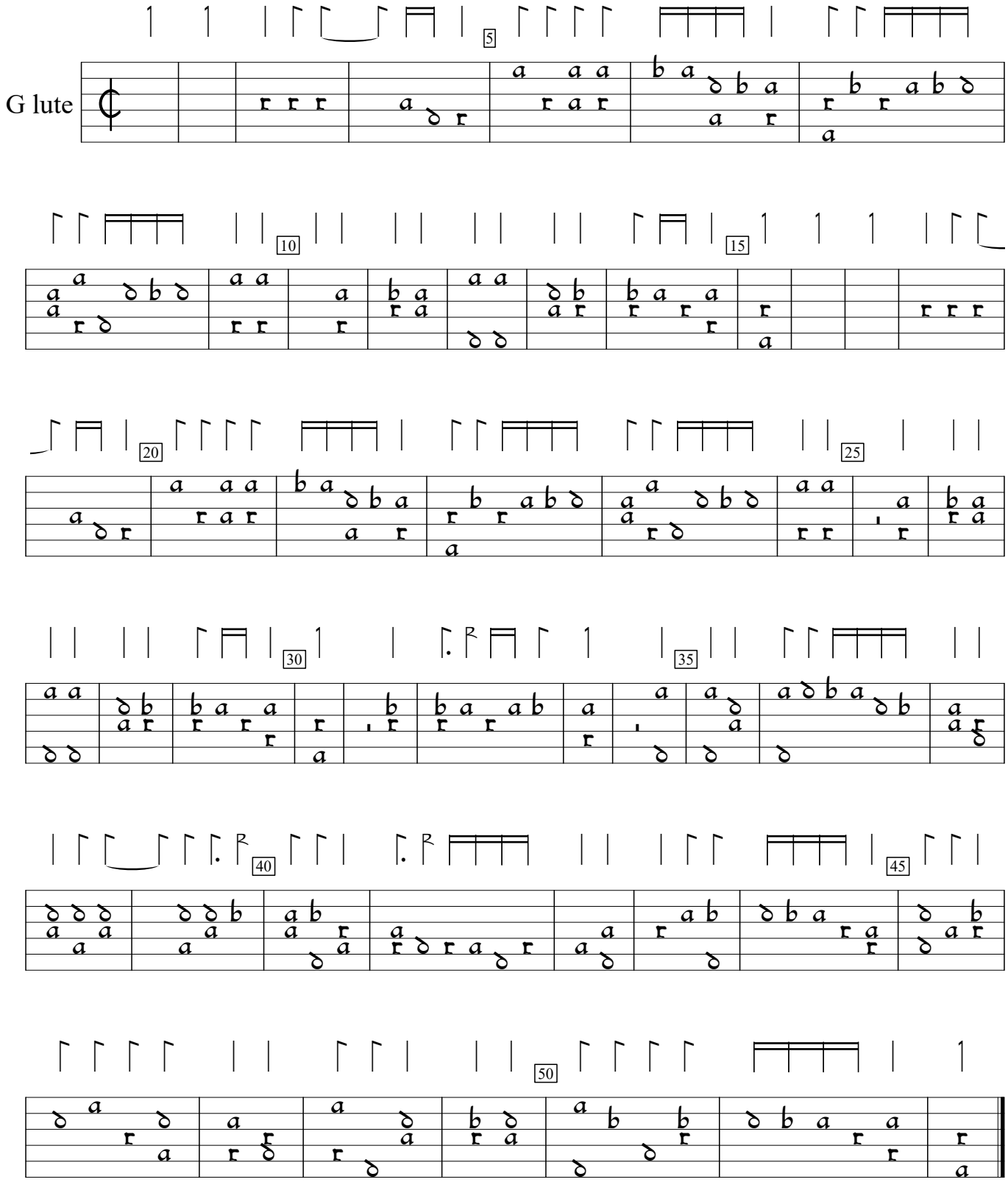

Tabulaturen Etlicher lobgesang und lidlein (1512), p.59. Encoded by Sigmar Salzburg; edited by Sarge Gerbode.