19. Vil hinderlist

Arnolt Schlick

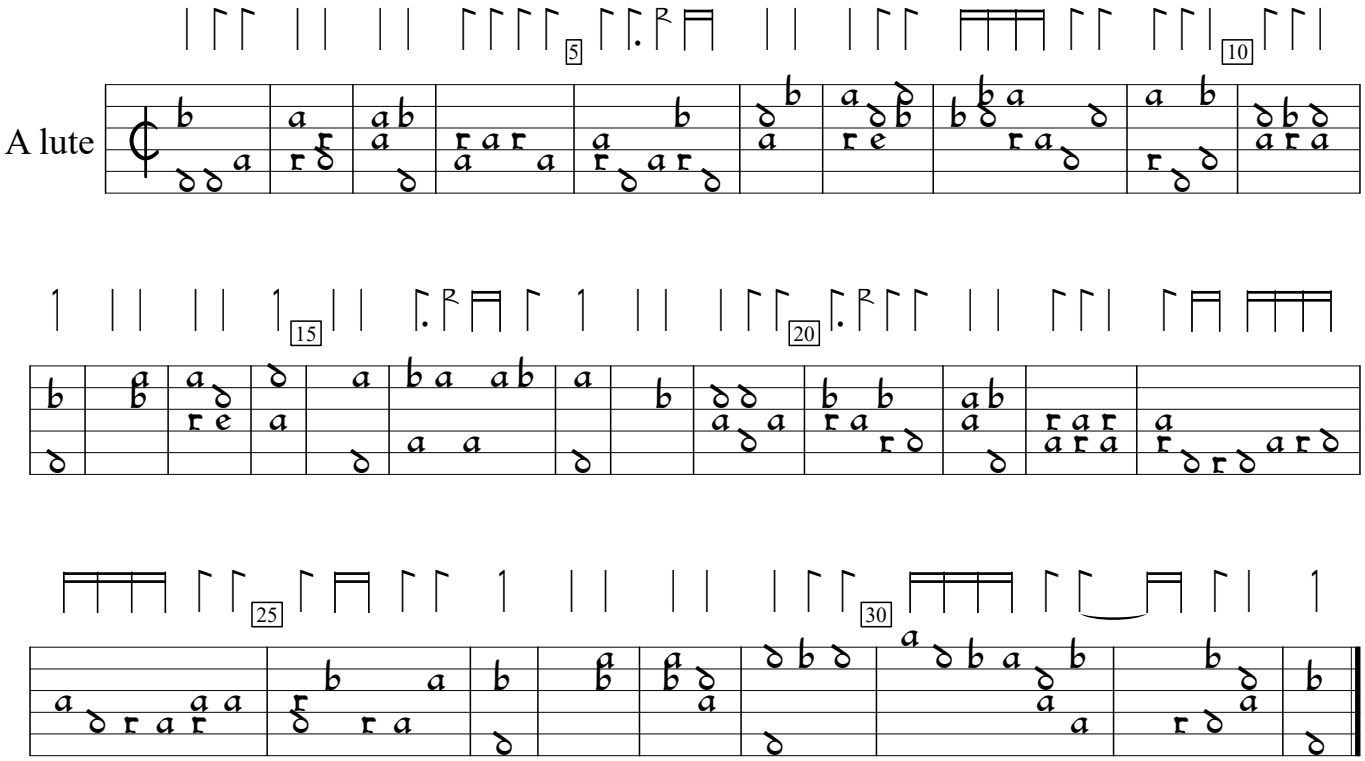

Tabulaturen Etlicher lobgesang und lidlein (1512), p.64. Encoded by Sigmar Salzburg; edited by Sarge Gerbode.