22. Ich schrei und rieff

Arnolt Schlick

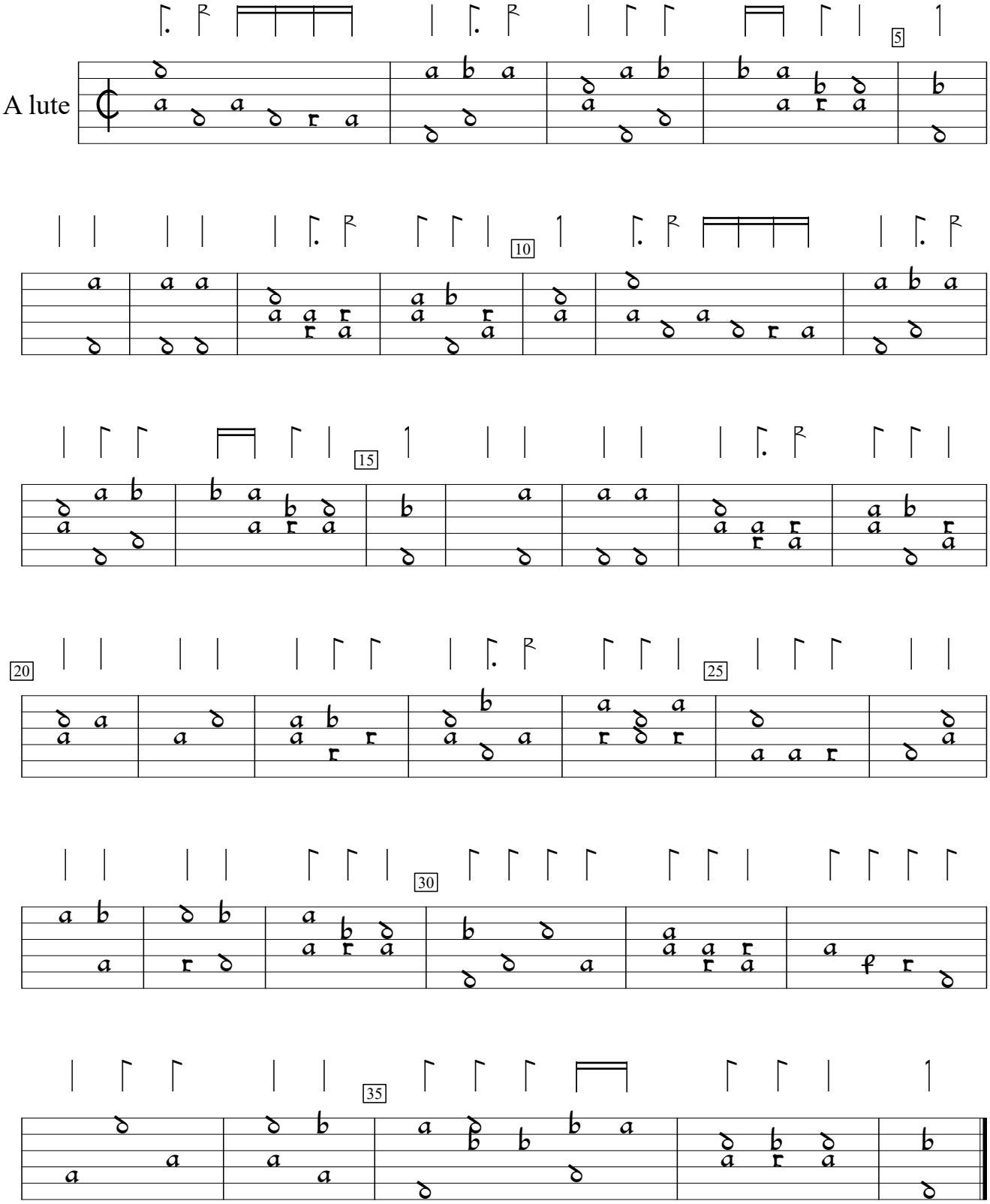

Tabulaturen Etlicher lobgesang und lidlein (1512), p.67. Encoded by Sigmar Salzburg; edited by Sarge Gerbode.