O süsser, o freundlicher

Psalm 137

Heinrich Schütz

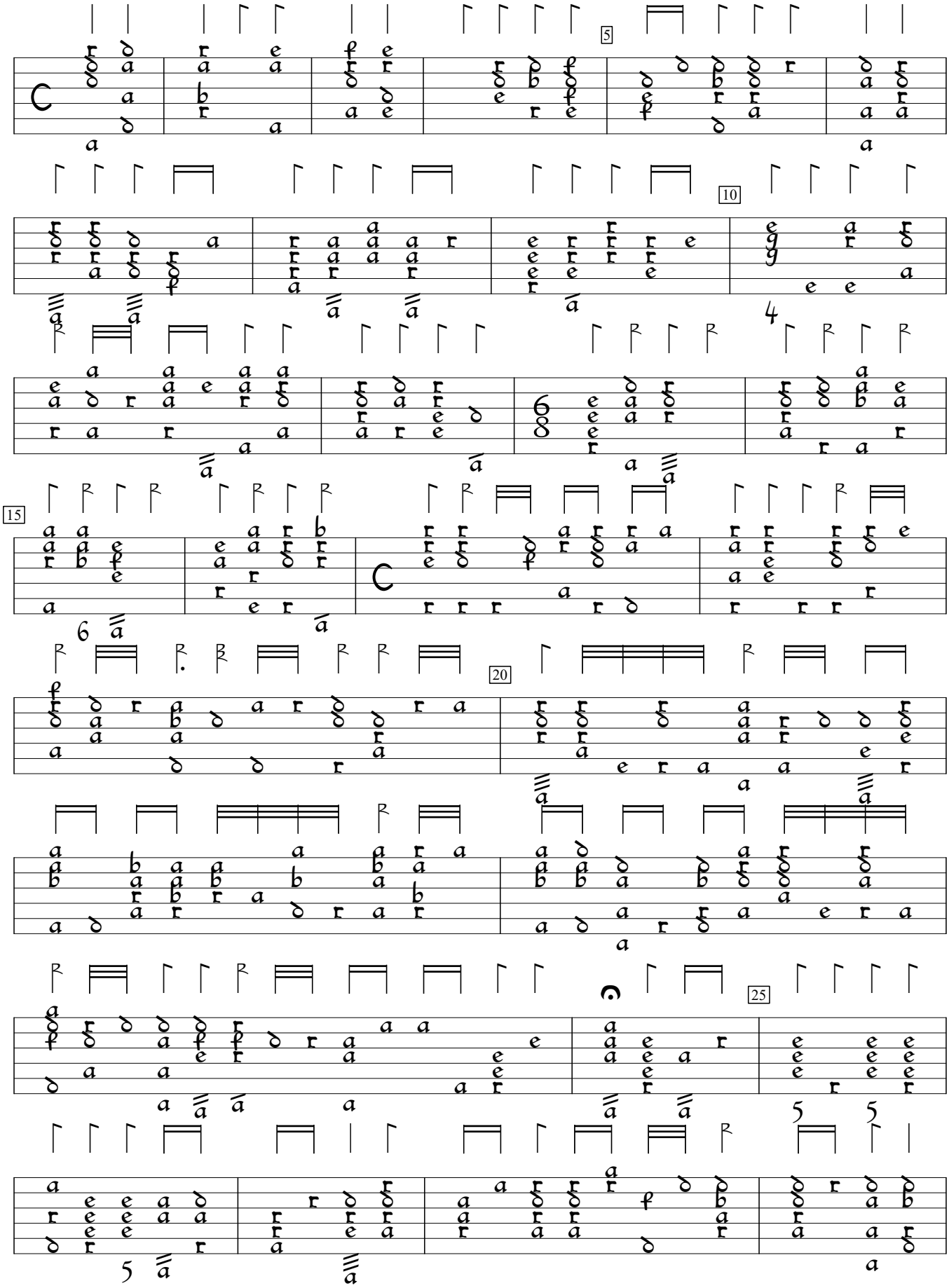

SWV 285:Kleine Geistliche Konzerte (1636). Encoded and edited by Sarge Gerbode.

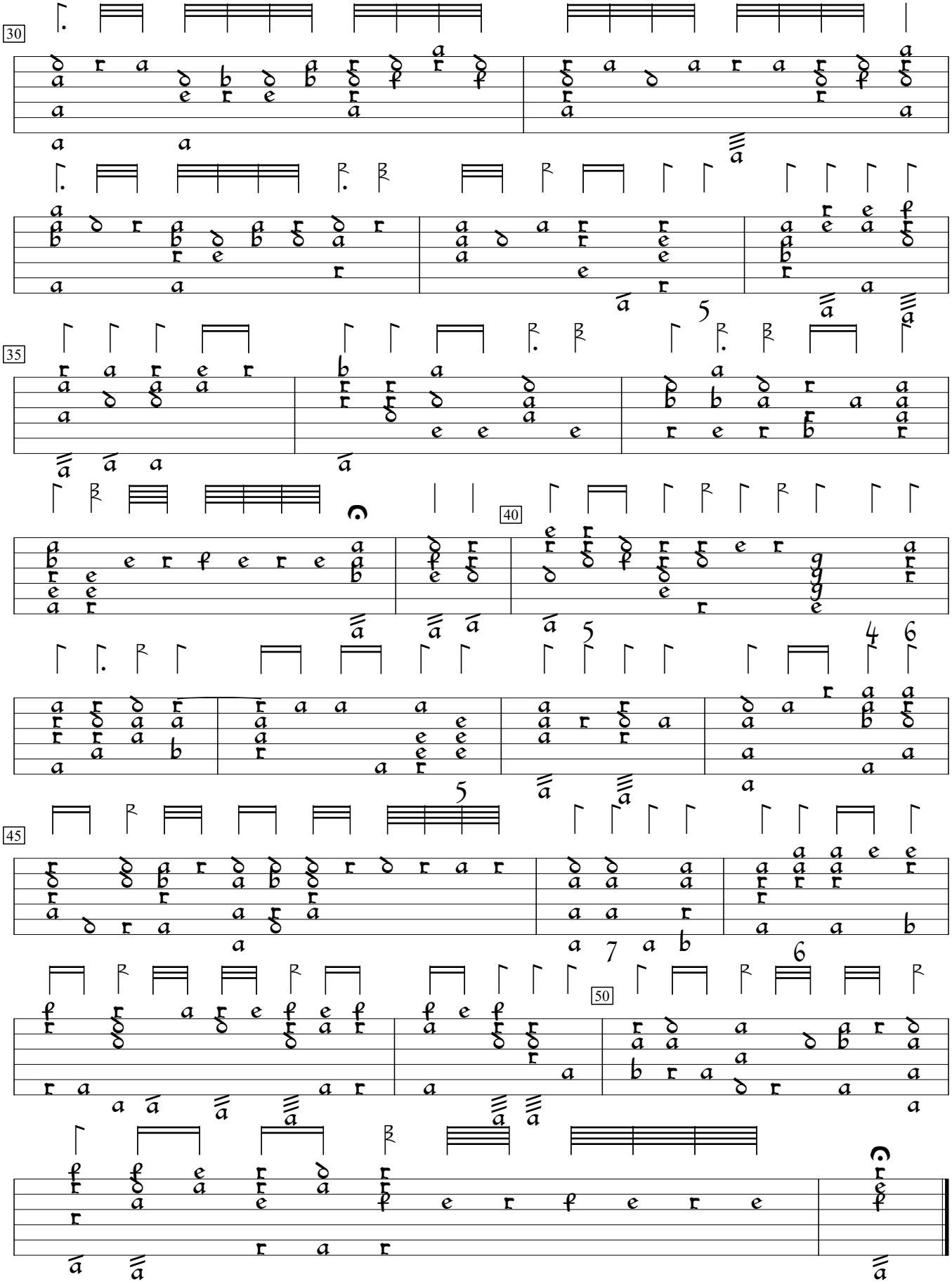
30
35
40
45
50