Eins bitte ich vom Herren

Psalm 100

Heinrich Schütz

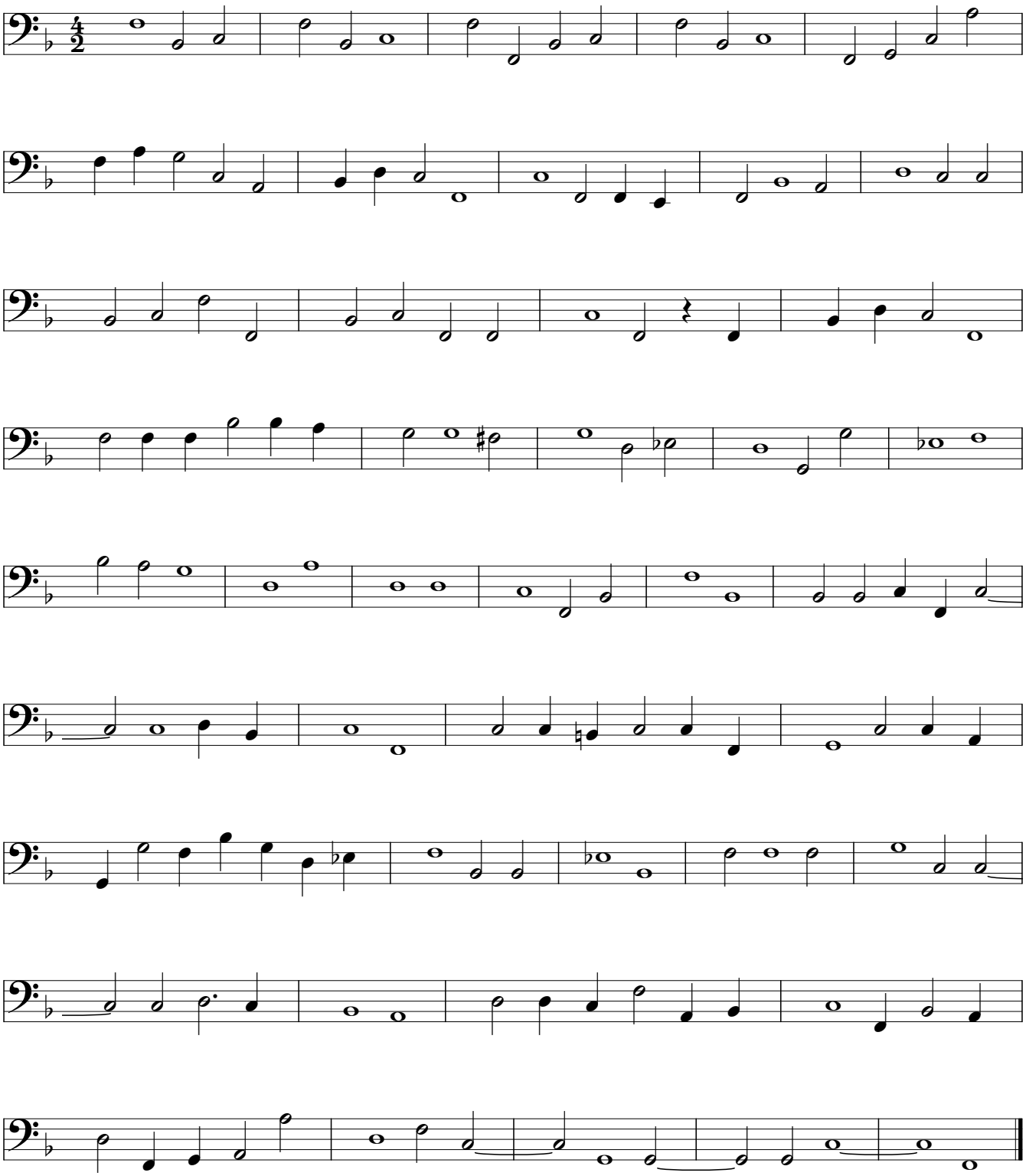

SWV 294:Kleine Geistliche Konzerte (1636). Encoded and edited by Sarge Gerbode.