Fürchtet euch nicht

Psalm 139

Heinrich Schütz

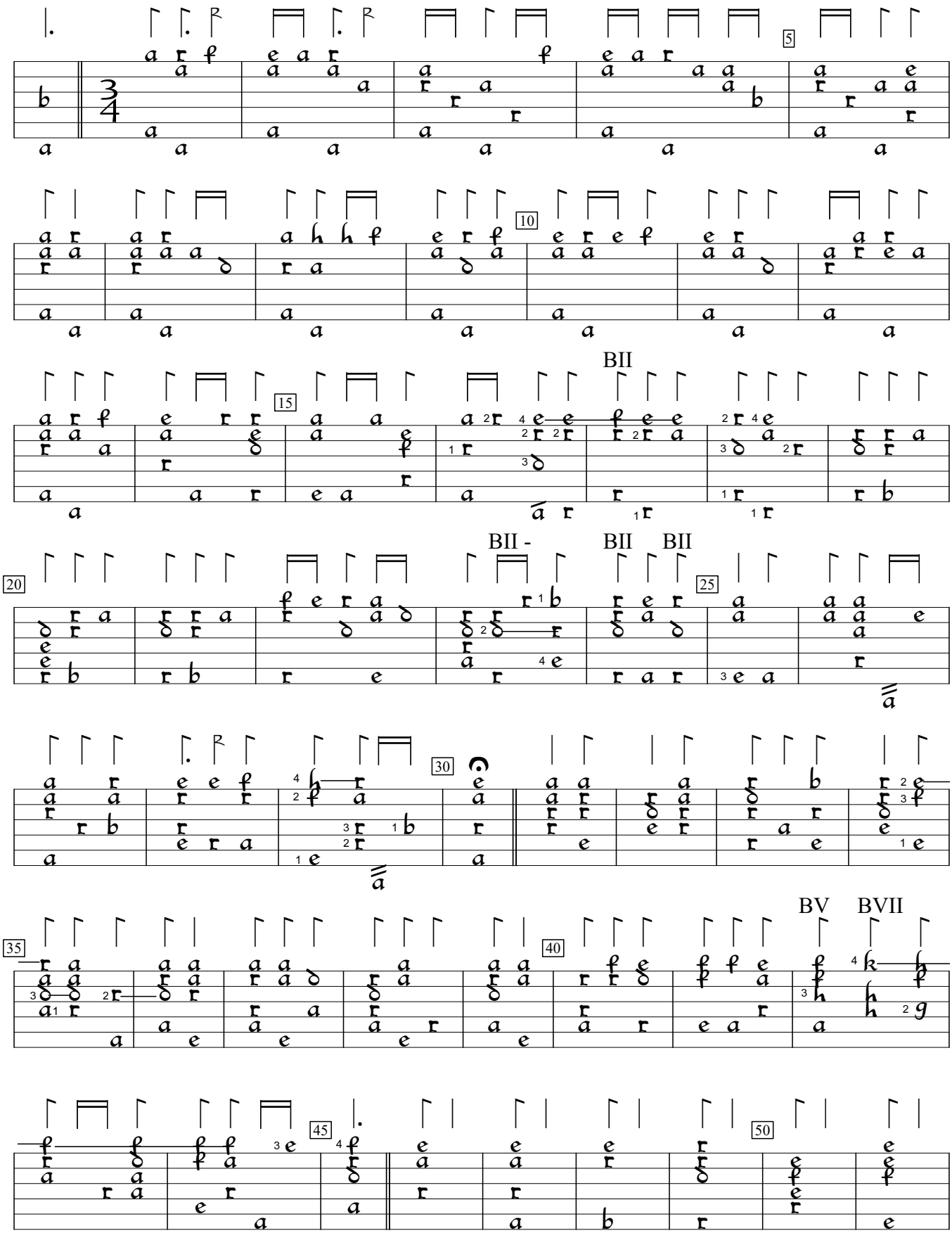

SWV 435:Weihnachtshistorie (1660). Encoded and edited by Sarge Gerbode.

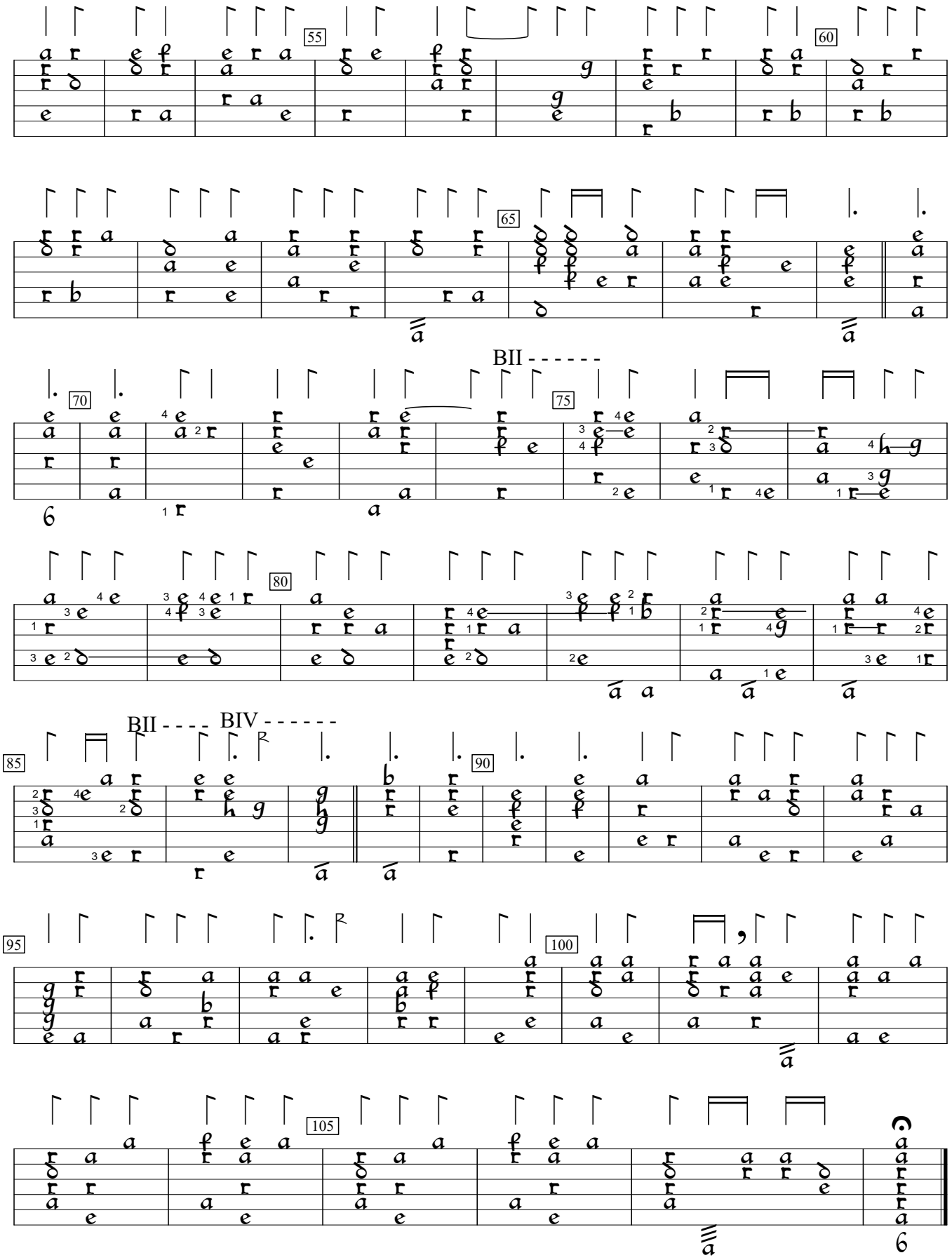
55
60
65
BII - - - - - -
70
75
80
BII - - - - BIV - - - - - -
85
90
95
100
105