Ricercar a Juli amours

Francesco Spinacino

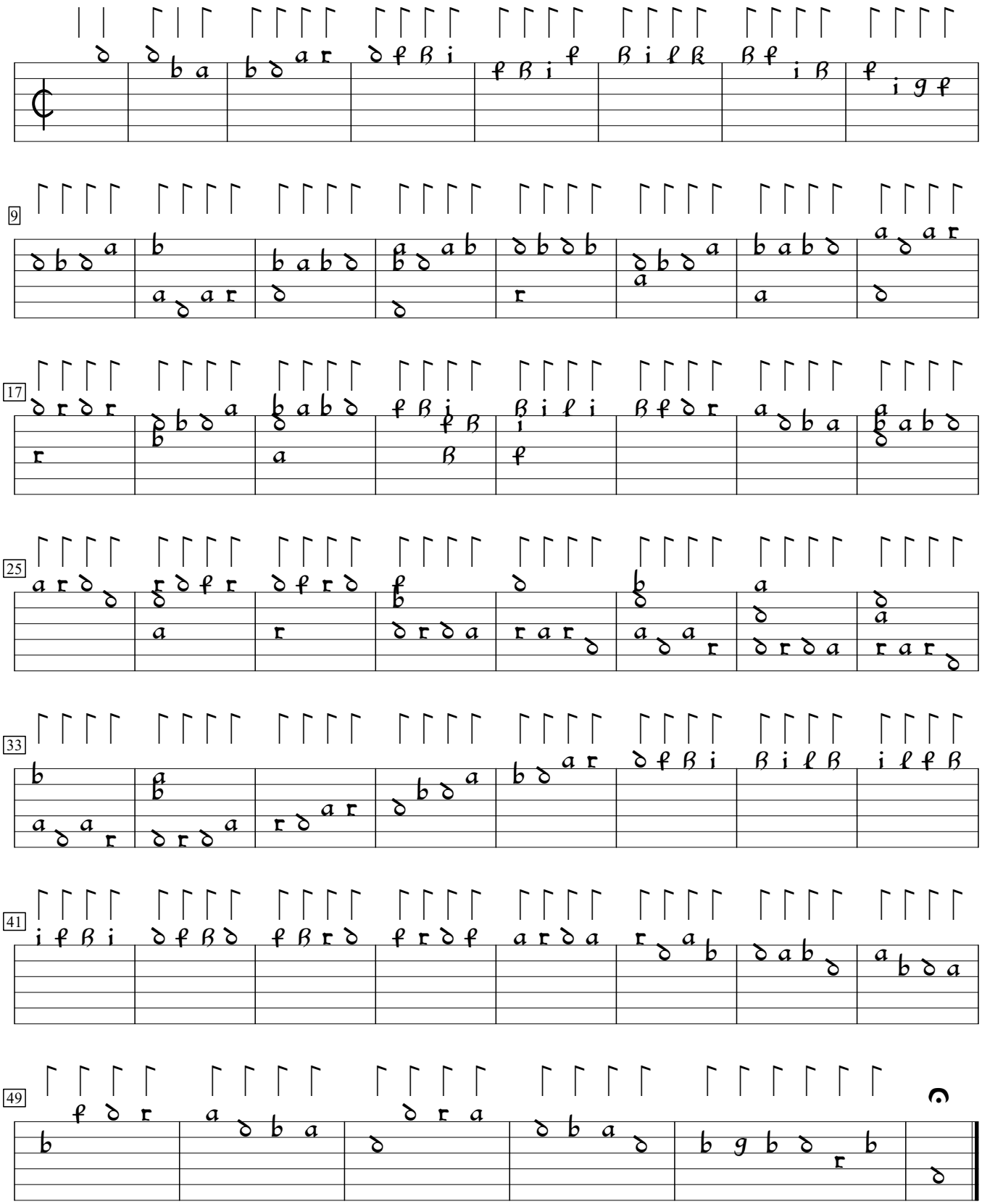

Intavolatura di Liuto (1507), f.38. Encoded by Jason Kortis; edited by Sarge Gerbode.