15. Trà le speranze e'l timore

Barbara Strozzi

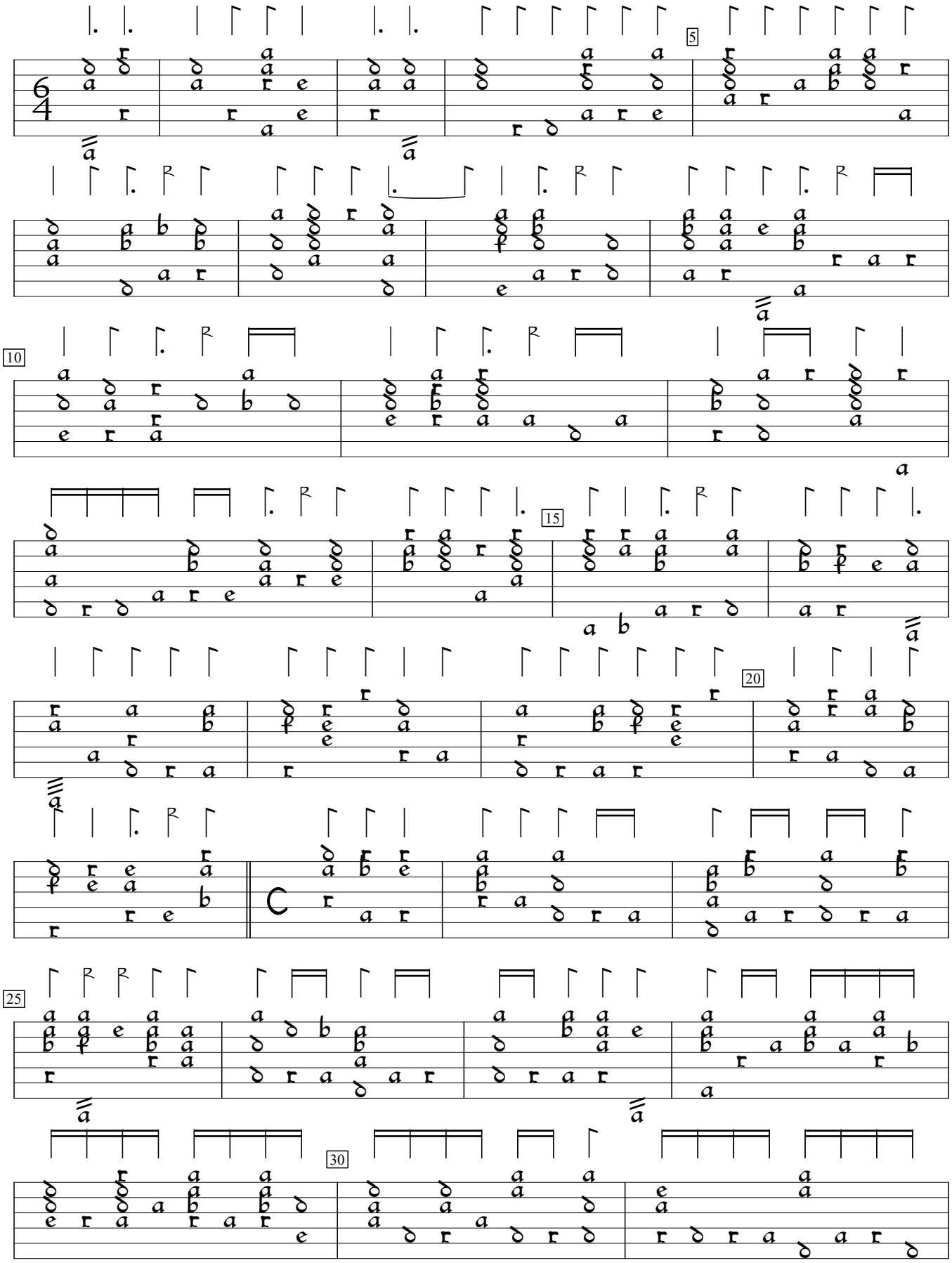

Cantate, ariette, e duetti (1651), #15. Encoded and edited by Sarge Gerbode.

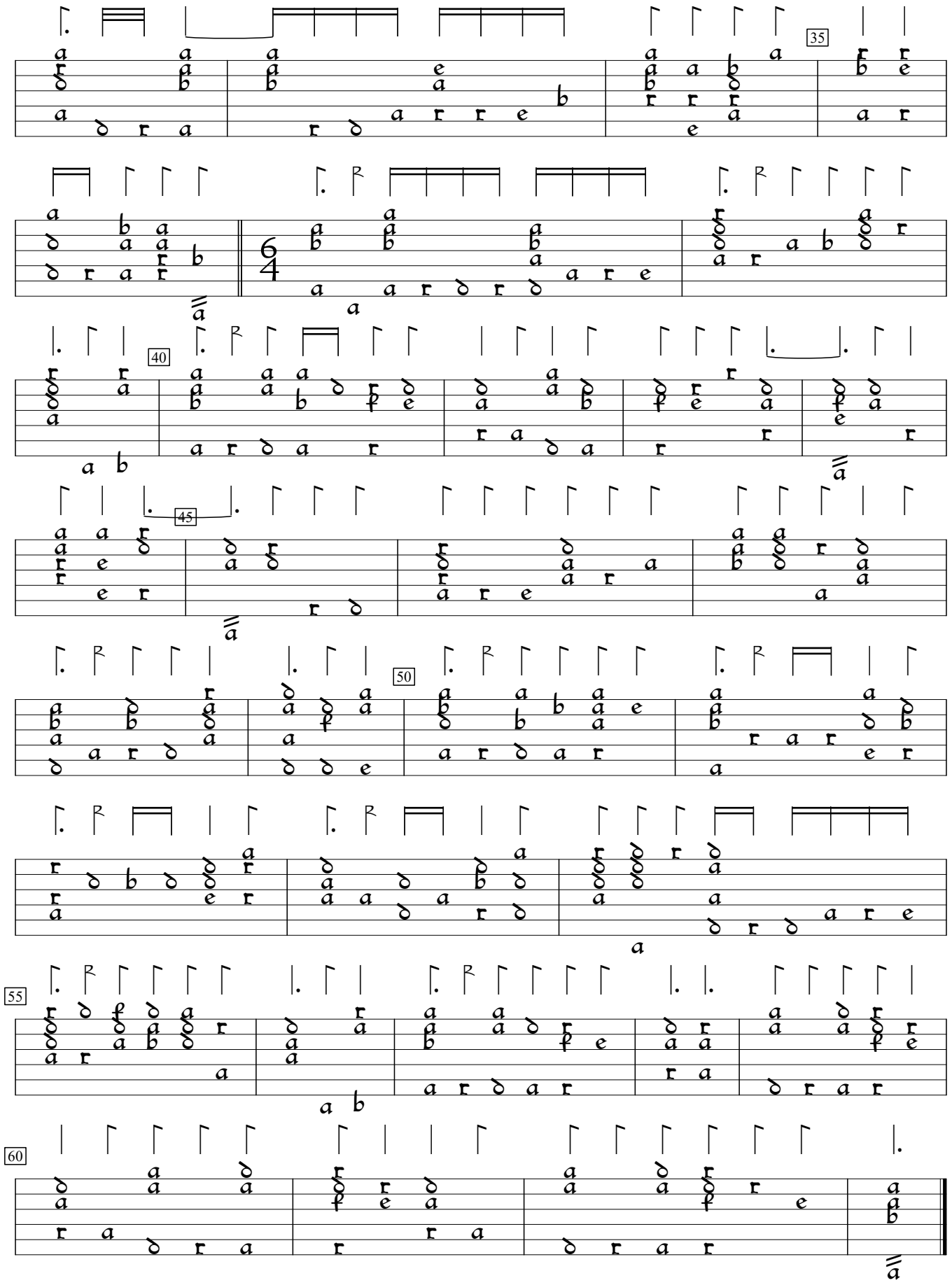
35
40
45
50
55
60