5. Con male nuove

Barbara Strozzi

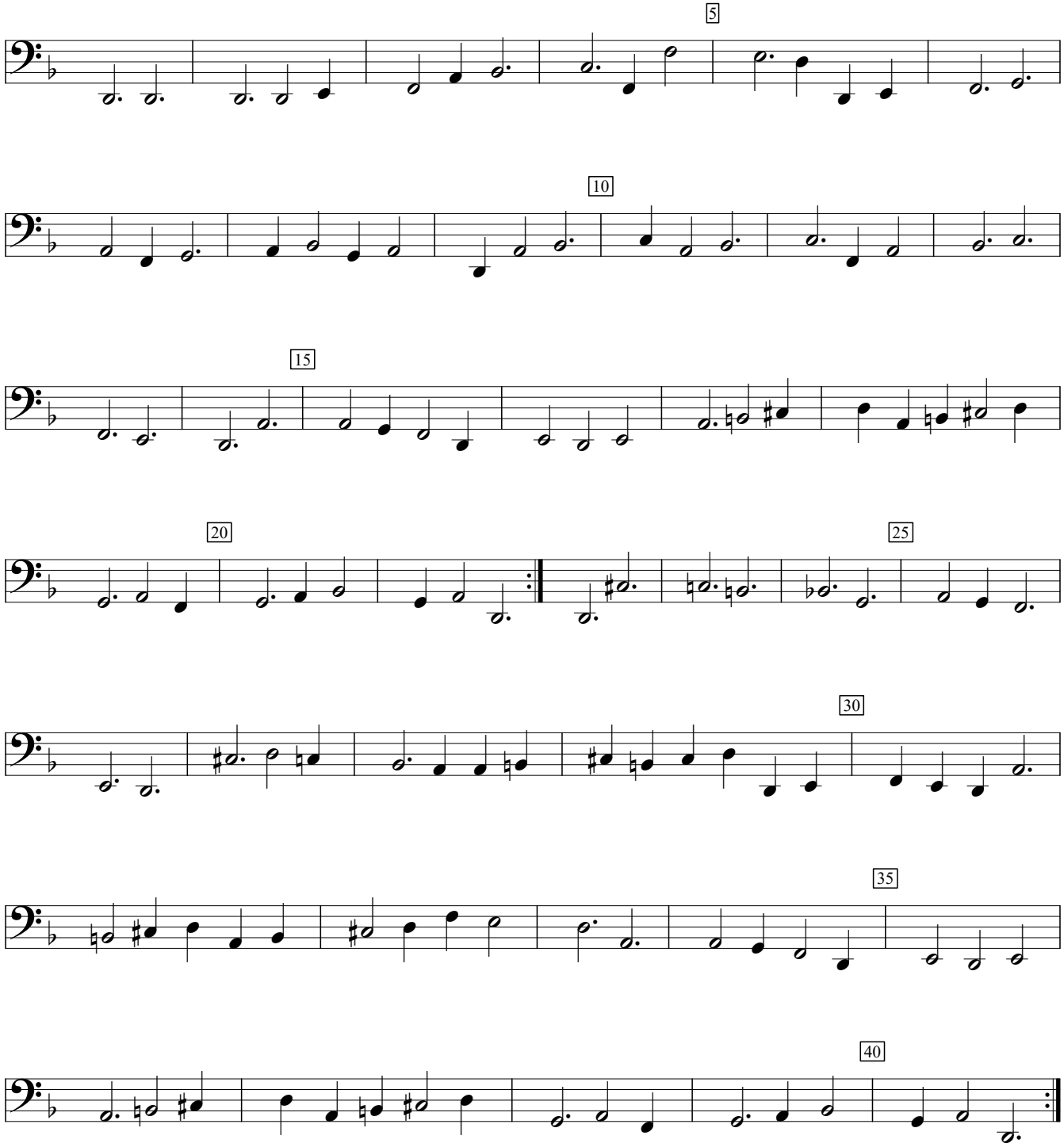

Cantate, ariete a una, due, e tre voci (1654), #5. Encoded by Sarge Gerbo; edited by Susan Mardinly and Sarge Gerbode.