Adieu, Sweet Amaryllis

John Wilbye

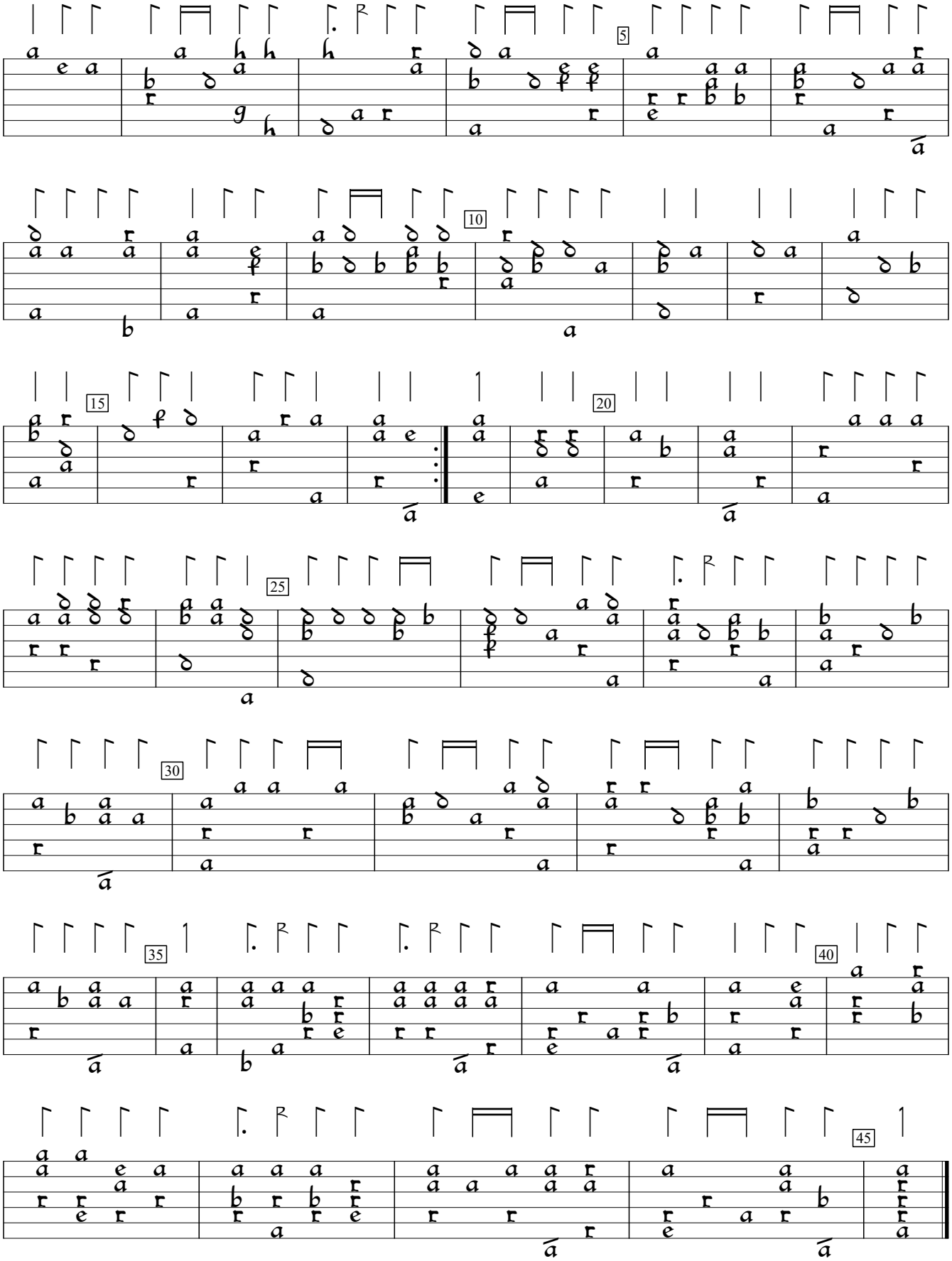

The First Set of English Madrigals (1598). Encoded and edited by Sarge Gerbode.