Sonata 9

2. Allemande

Giovanni Zamboni

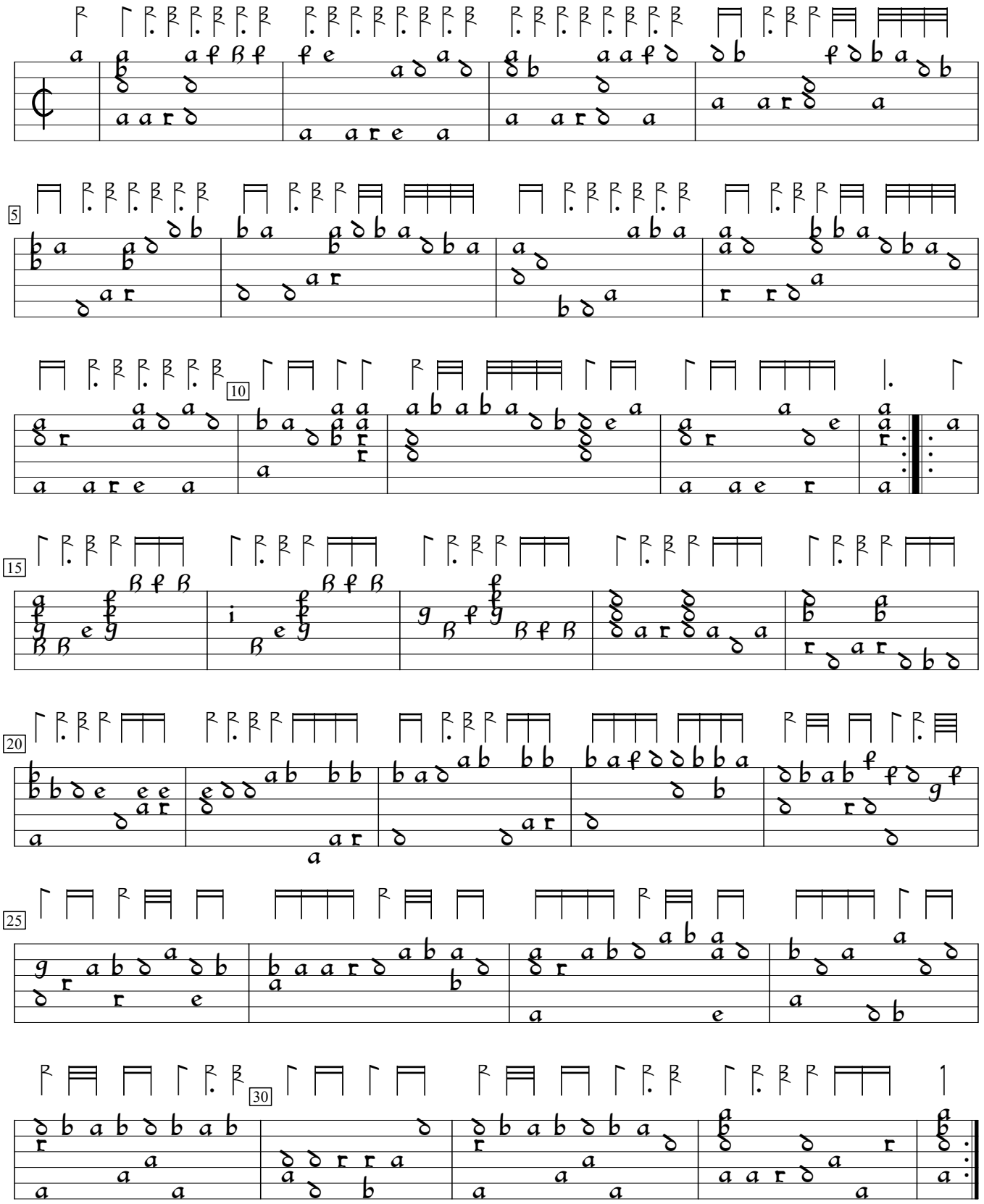

Sonate d'Intavolatura di Leuto (1718), p.29. Encoded and edited by Sarge Gerbode.