107. Dein Auglein klar

(Hans Leo Hassler)

#12

Anonymous

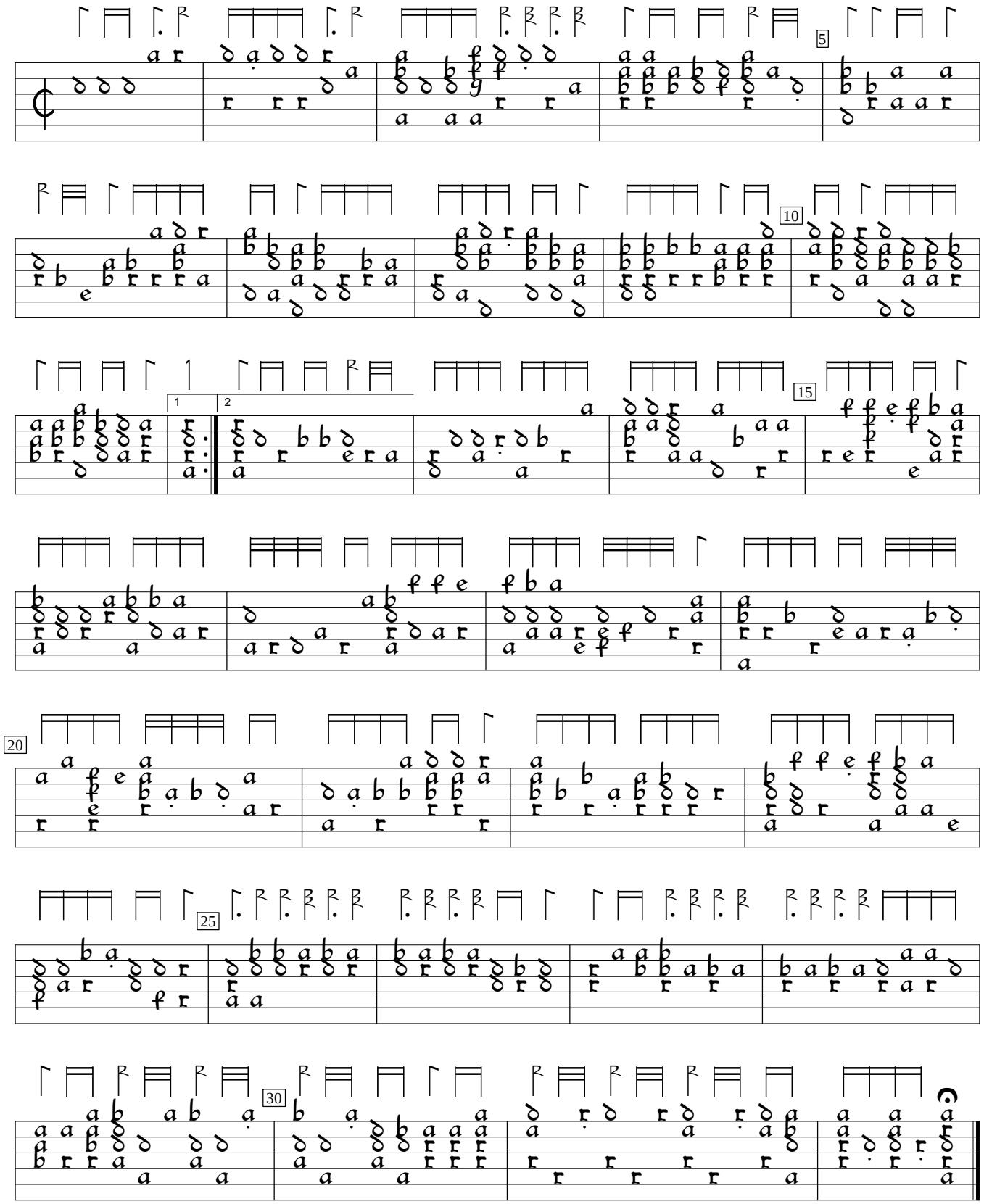

A-LIa:Oberösterreichisches Landesarchiv HS. 475:Eysert Lute Book (c1600), f. 57. Encoded and edited by Sarge Gerbode.