# 140. Praeludium Carolum

Anonymous

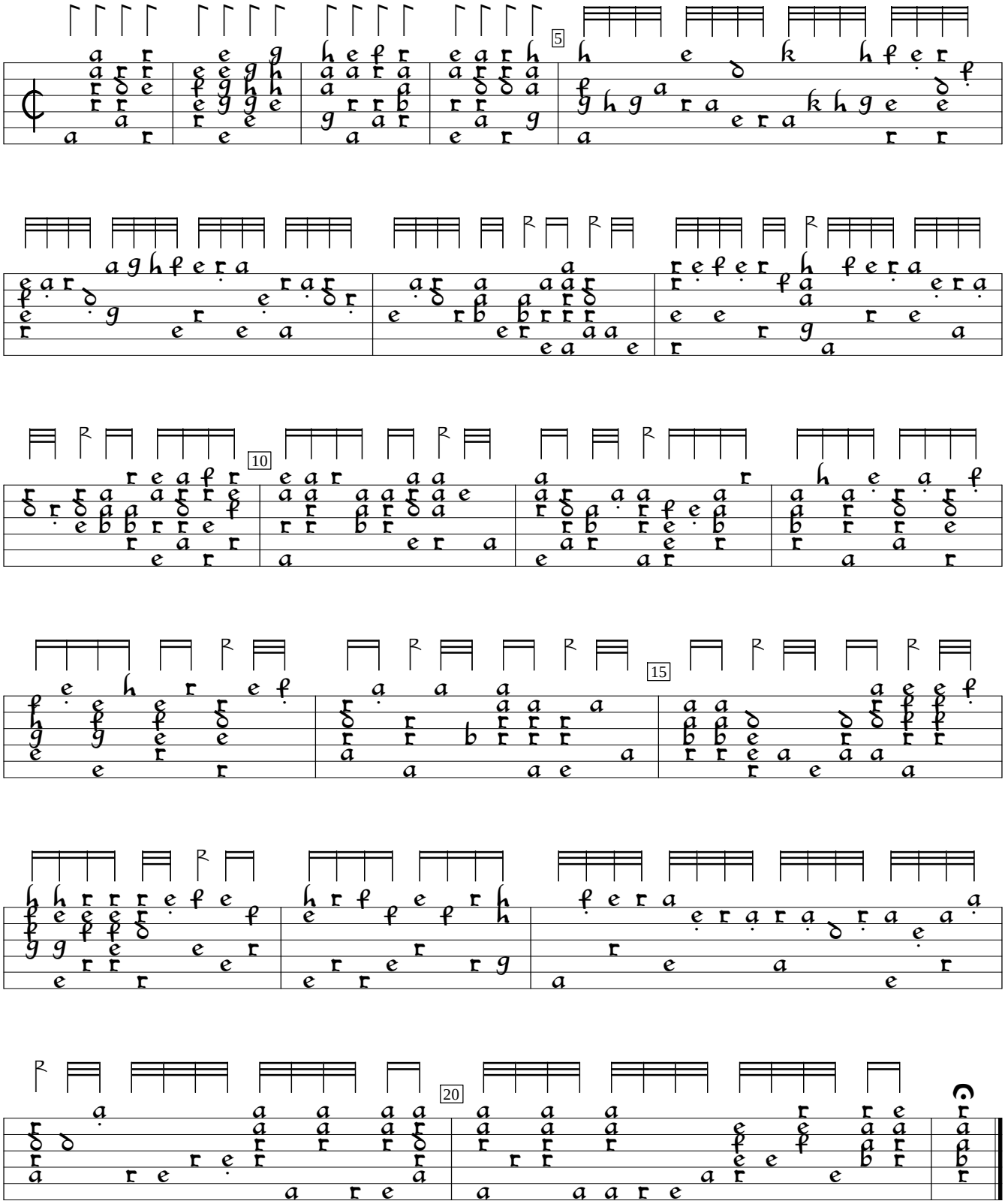

A-LIa:Oberösterreichisches Landesarchiv HS. 475:Eysert Lute Book (c1600), f. 71. Encoded and edited by Sarge Gerbode.