190. Gott sei gelobet unnd gebenedeiet

(Martin Luther)

#20

Anonymous

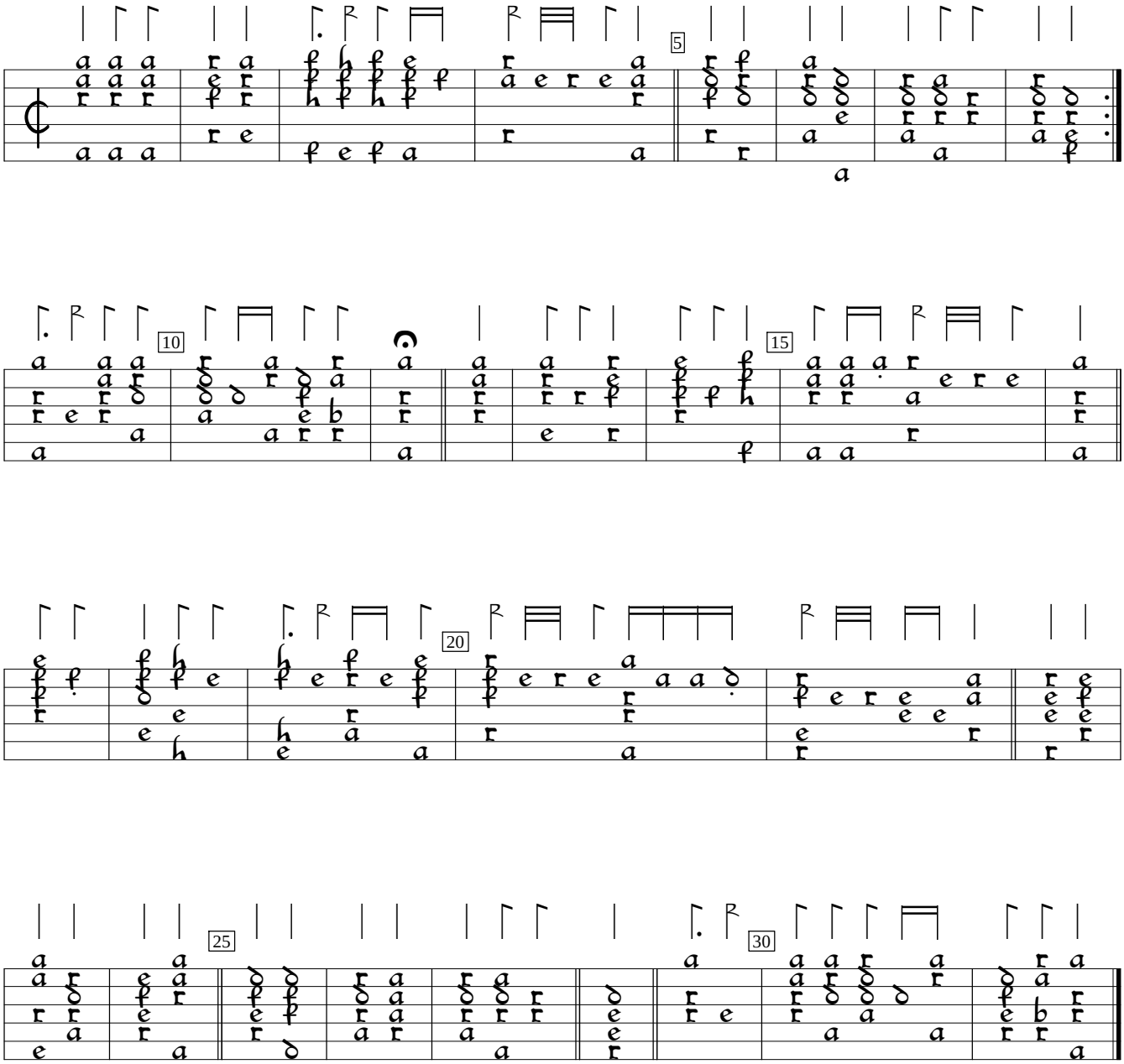

A-LIa:Oberösterreichisches Landesarchiv HS. 475:Eysert Lute Book (c1600), f. 89b. Encoded and edited by Sarge Gerbode.