198. Ein Veste Burg ist unnsser Gott

(Martin Luther)

[Psalm 46]

#29

Anonymous

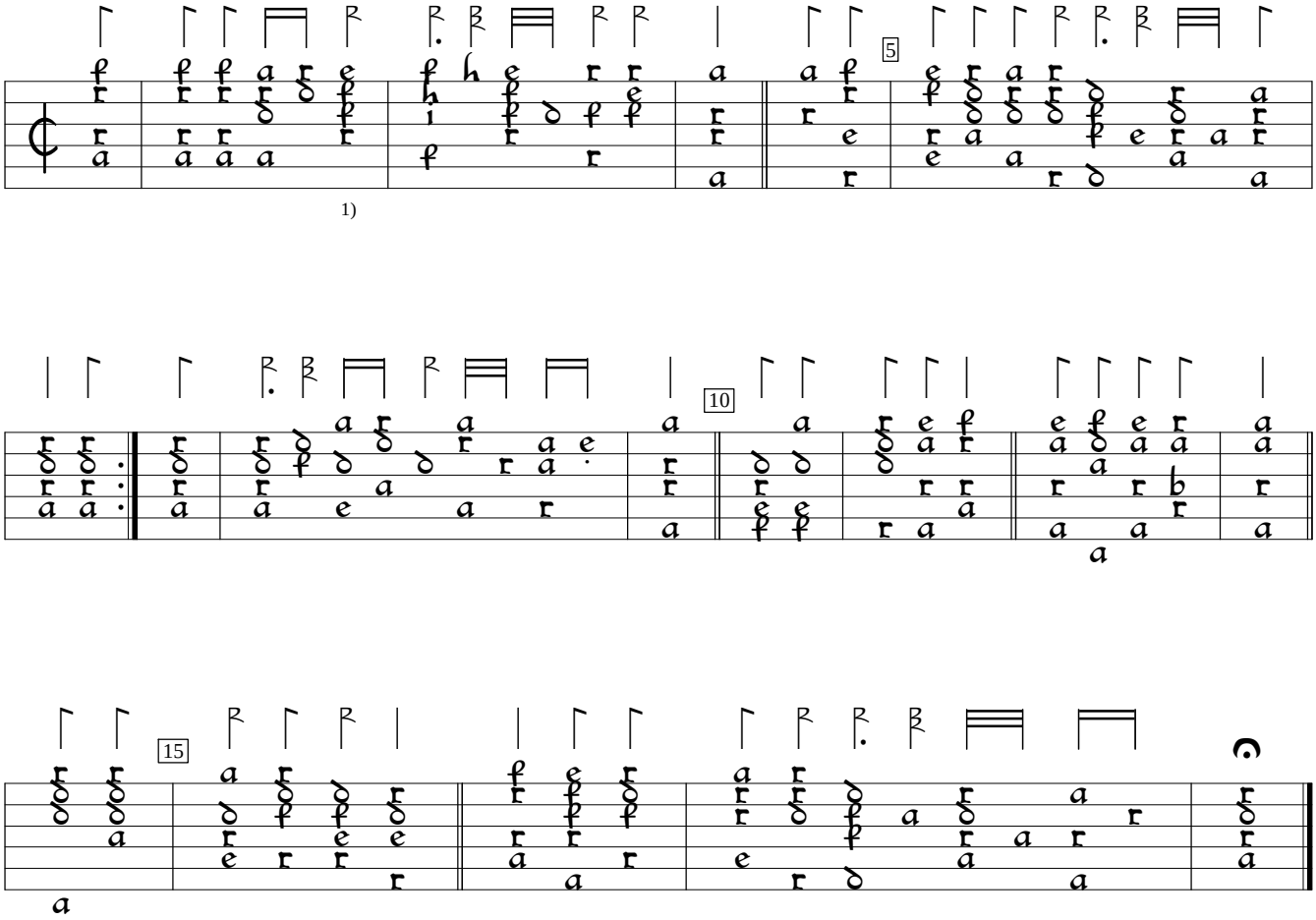

1) Rhythm flag ½ value in orig.

A-LIa:Oberösterreichisches Landesarchiv HS. 475:Eysert Lute Book (c1600), f. 90a. Encoded and edited by Sarge Gerbode.