231. An einem abendt spath

(Hans Leo Hassler)

#2 à 4

Anonymous

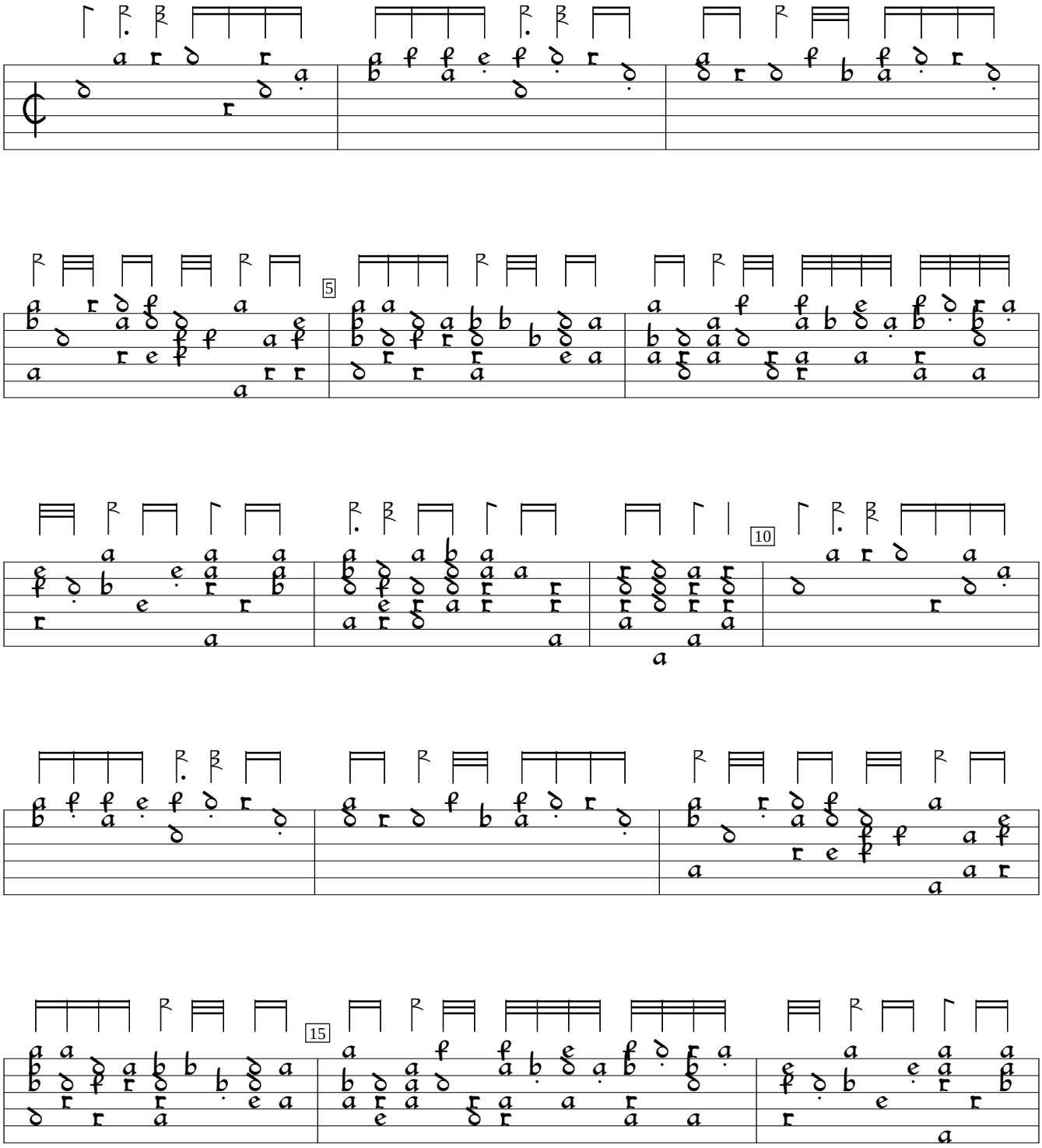

A-LIa:Oberösterreichisches Landesarchiv HS. 475:Eysert Lute Book (c1600), f. 96v. Encoded and edited by Sarge Gerbode.

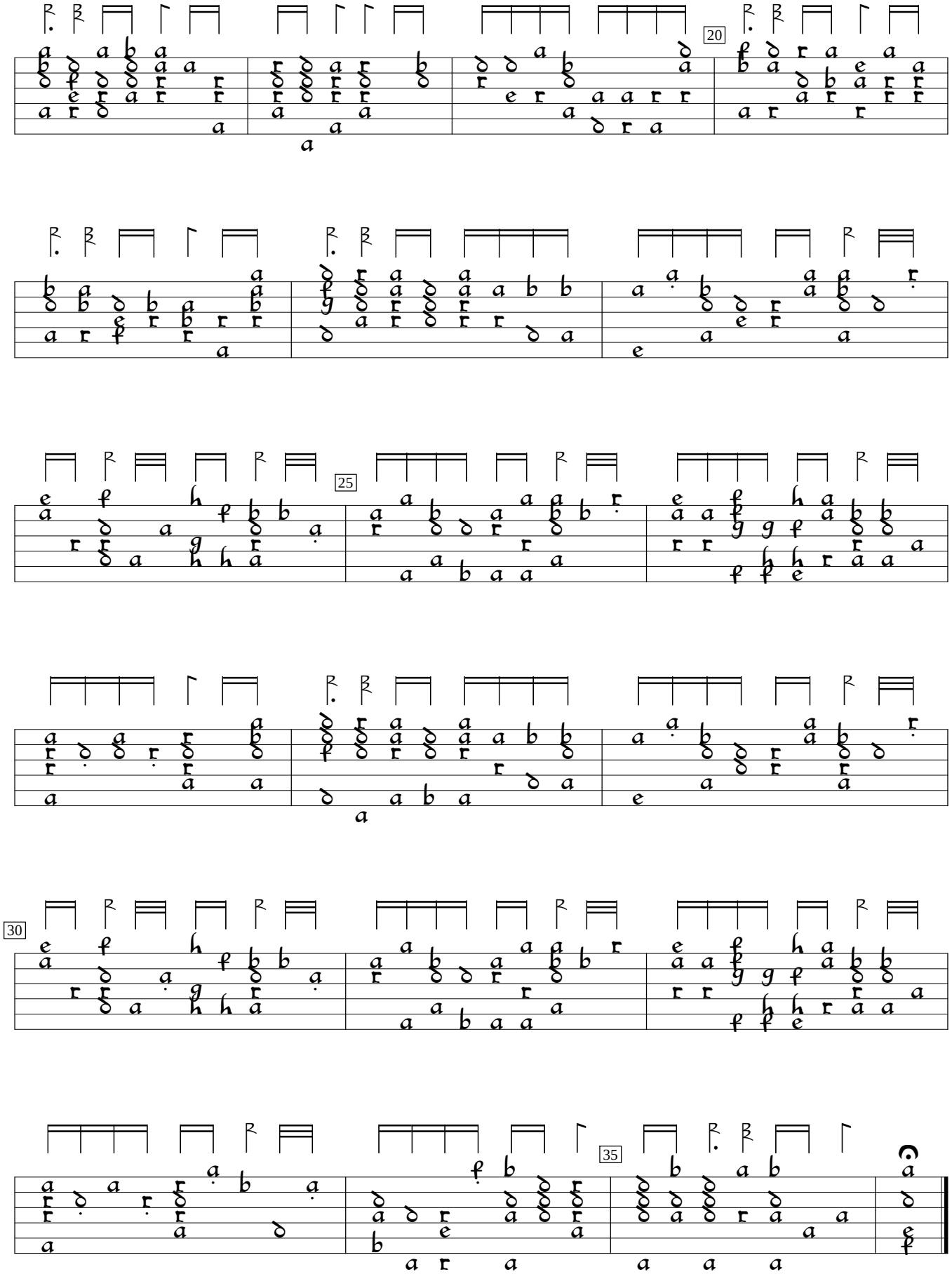
20
25
30
35