# 12. Quel lamp' esser vorrei

(Anonymous)

Emanuel Adriaenssen

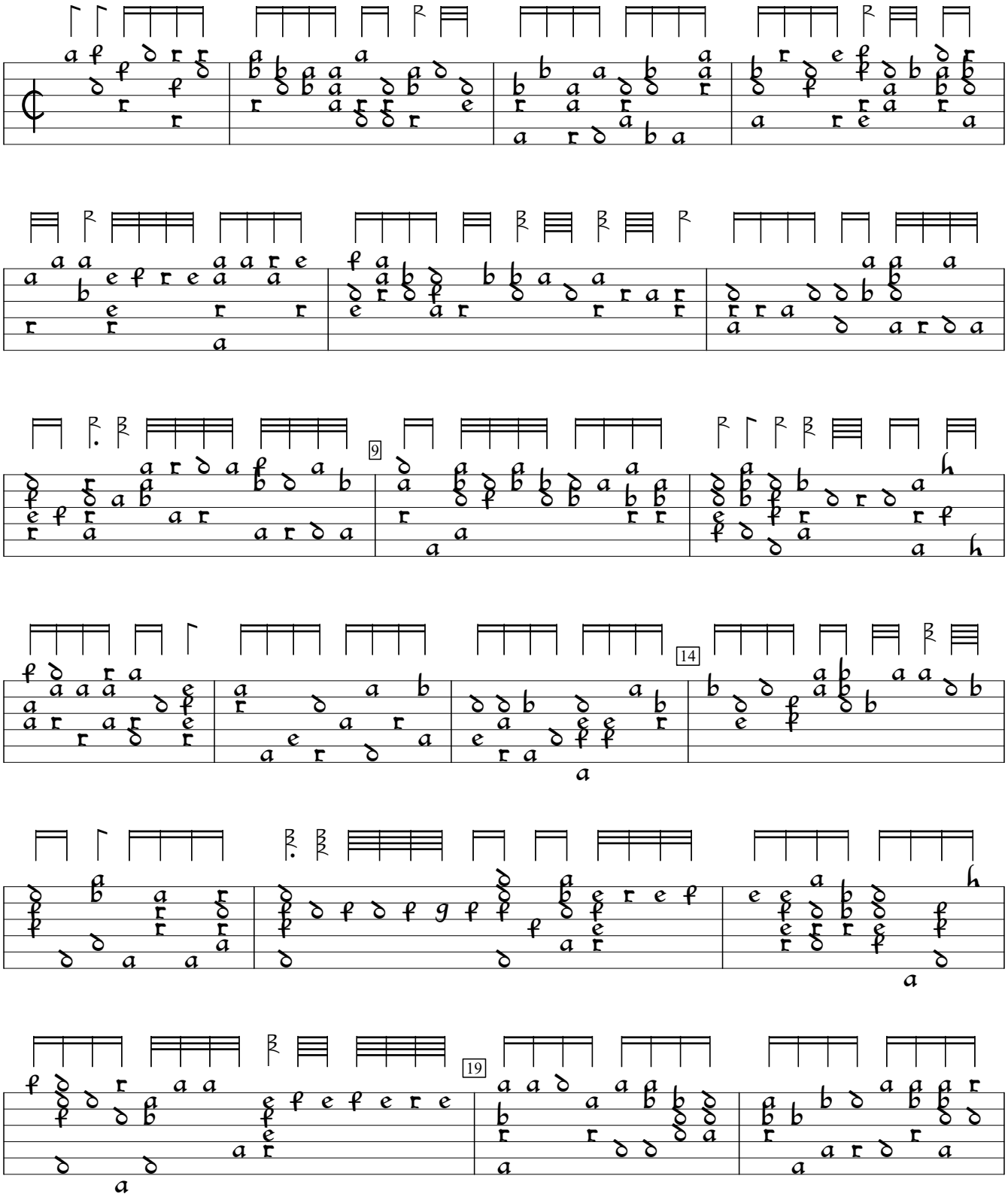


Pratum Musicum (1584), f.11v. Encoded by Alain Veylit; edited by Sarge Gerbode.

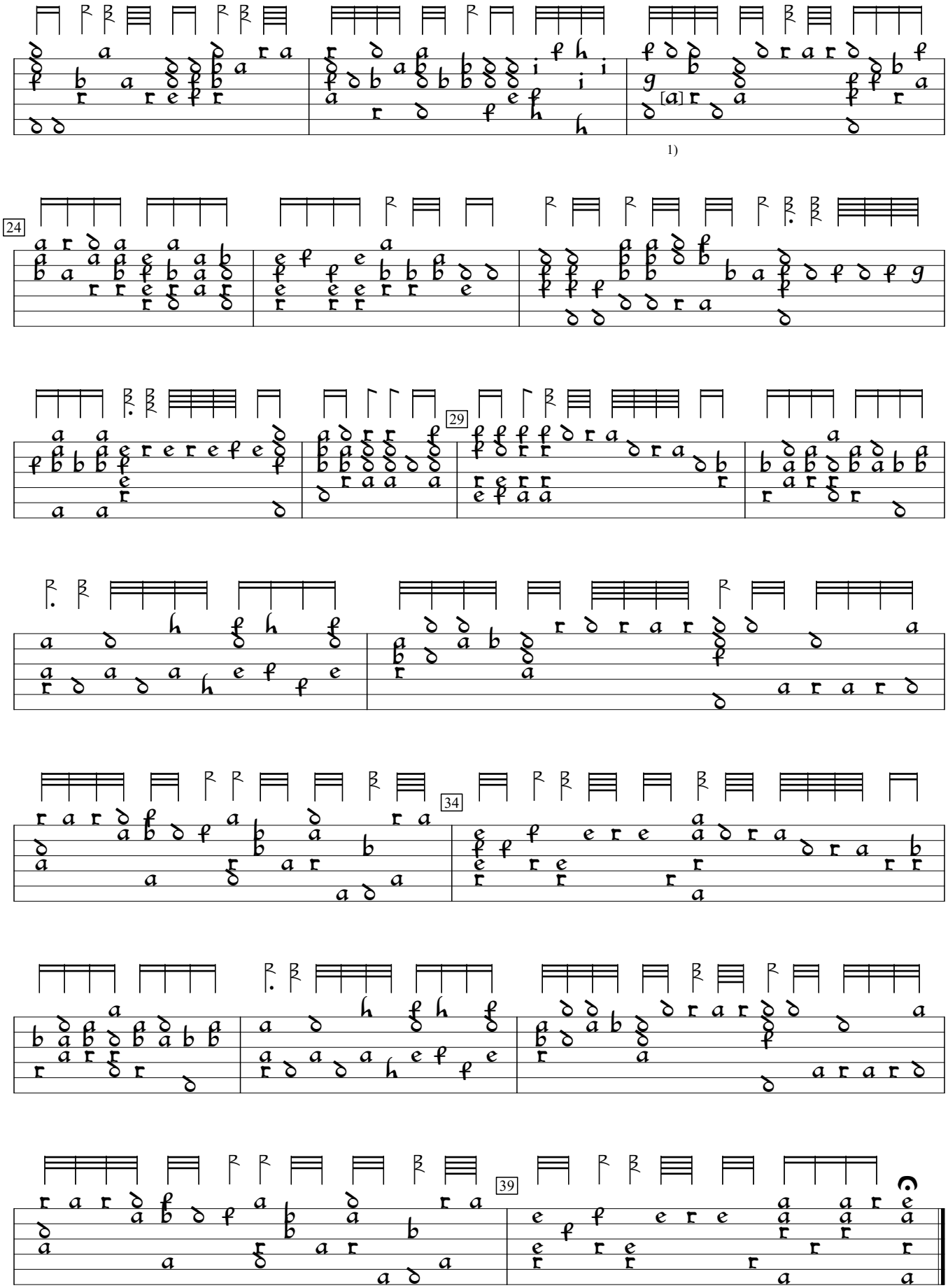


1) Note added by editor, following the bass line.