9. Basse dance

Le corps s'en va

Pierre Blondeau

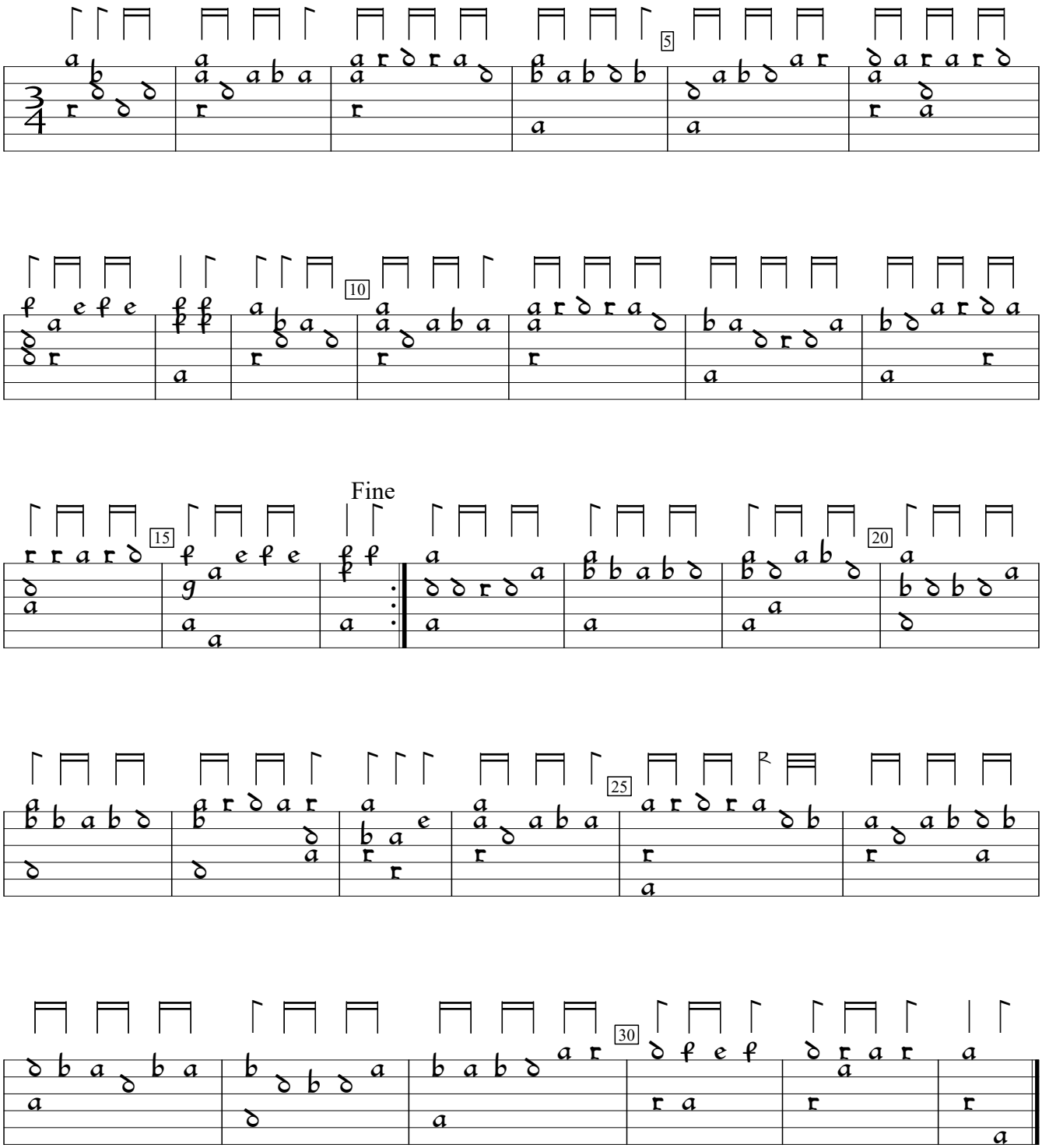

D.C. al Fine

Pierre Attaingnant Dixhuit basses danses (1530), f.6v. Encoded by Jason Kortis; edited by Sarge Gerbode.