21. Branle [simple]

Anonymous

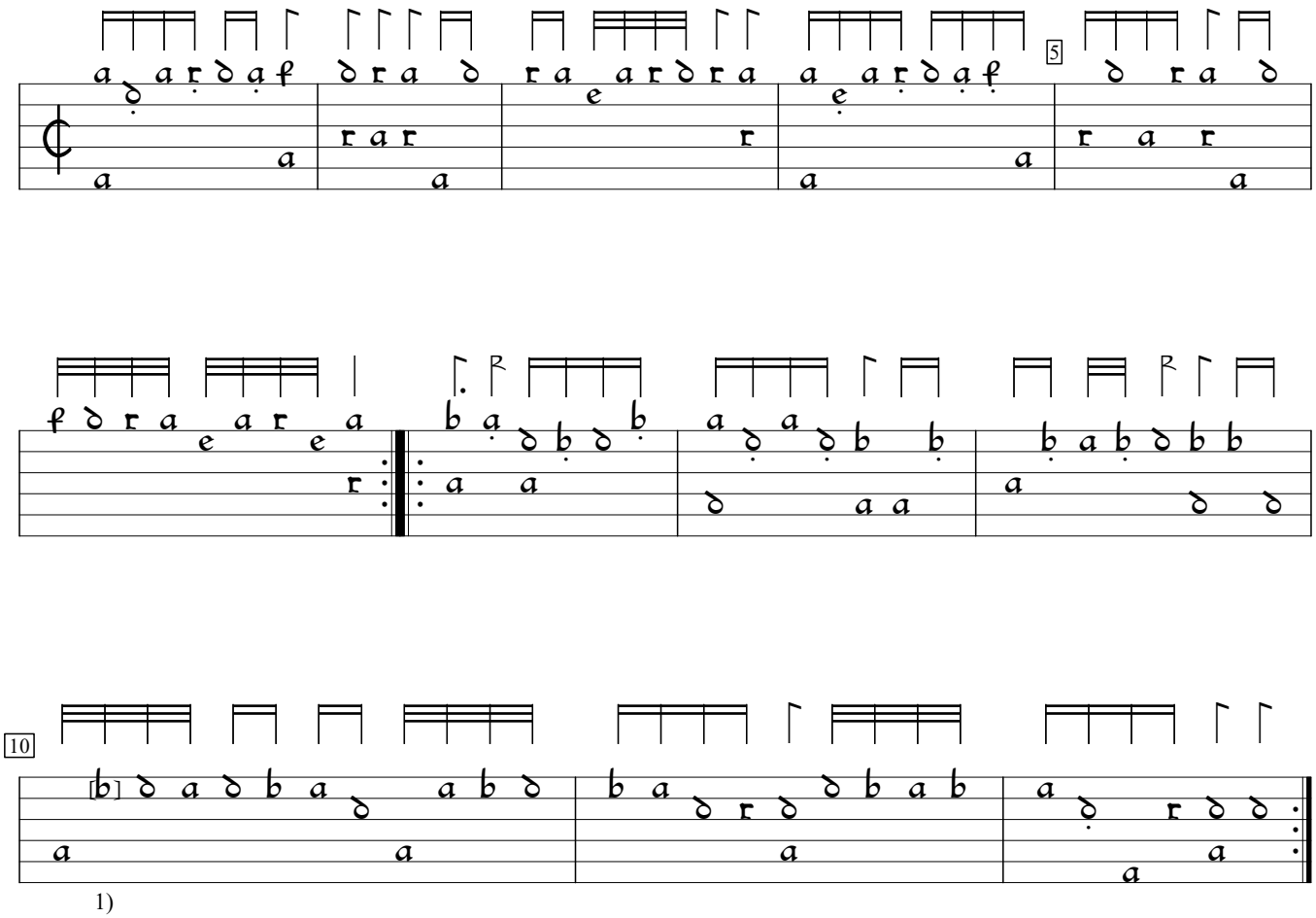

1) c in orig.

Pierre Attaingnant Dixhuit basses danses (1530), f.17. Encoded by Jason Kortis; edited by Sarge Gerbode.