10b. Amy, souffrez

Pierre Moulu

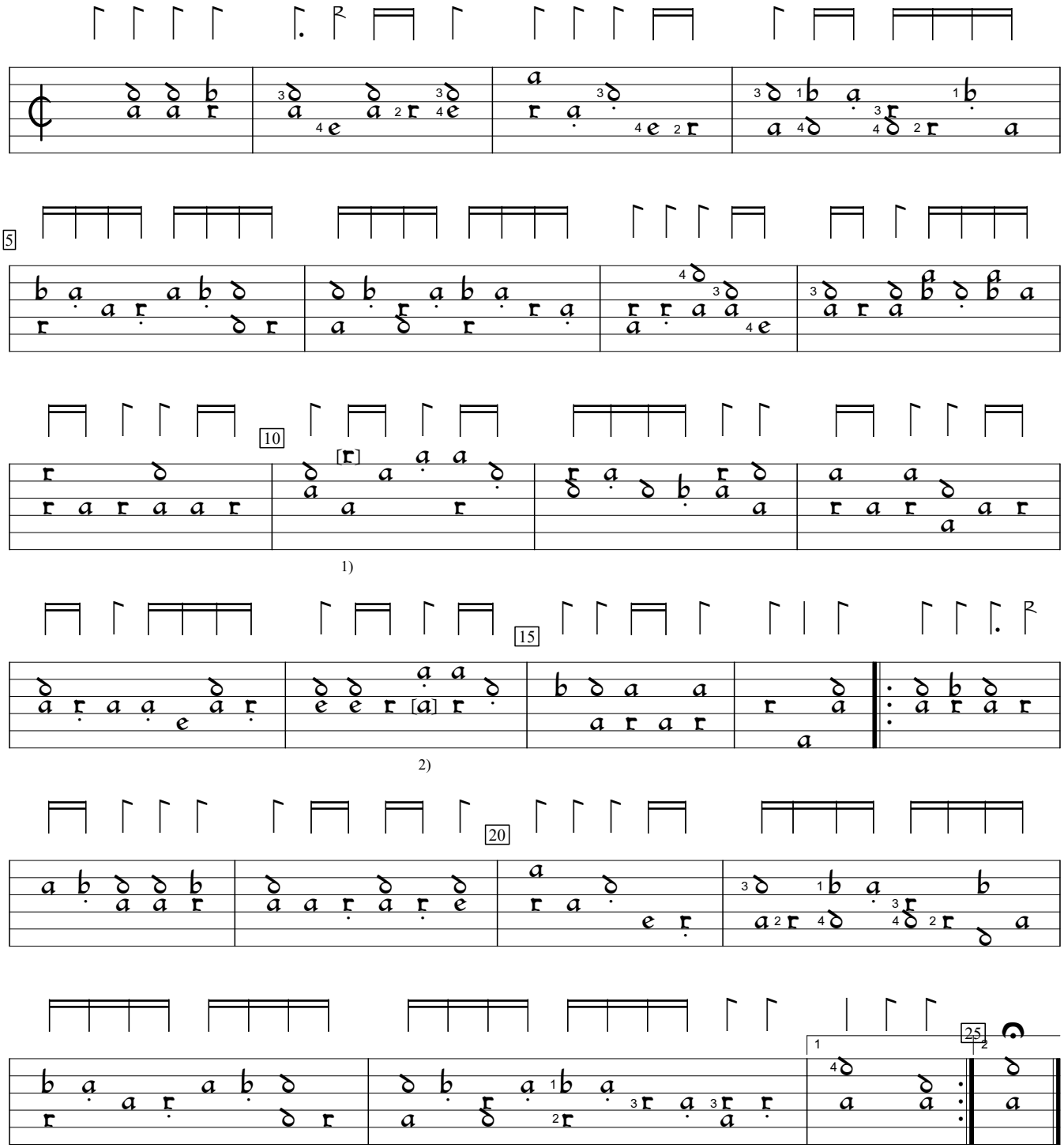

1) Note one course lower in orig.
2) Note added by editor.

Pierre Attaingnant Tres Breve et Familière Introduction (1529), f.12v. Encoded and edited by Sarge Gerbode.