16a. J'attends secours

Pierre Attaingnant

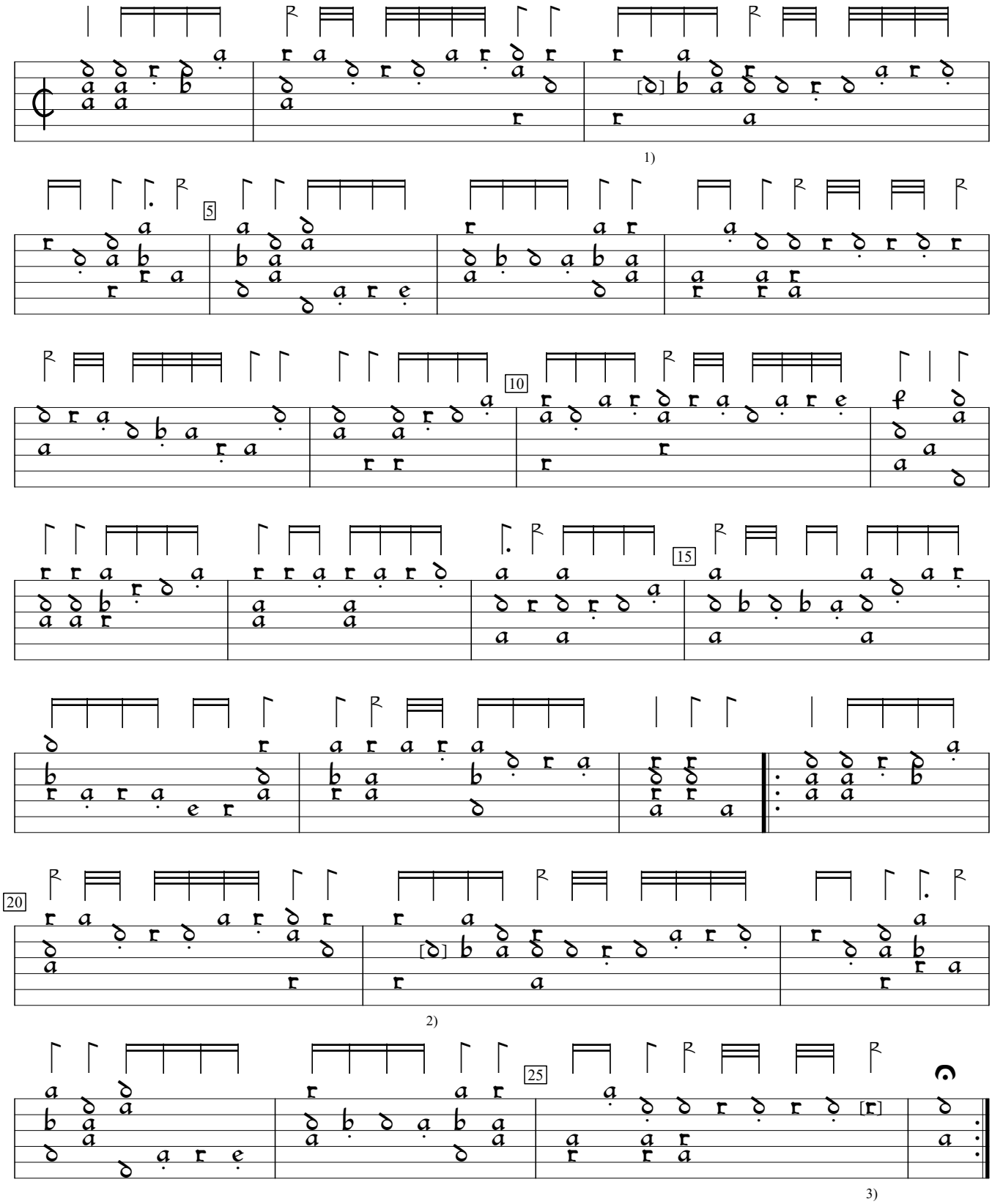

1) "b" in orig.
2) "b" in orig.
3) Note one course higher in orig.

Tres Breve et Familière Introduction (1529), f.23v. Encoded and edited by Sarge Gerbode.