24. Il me suffit

(Claudin de Sermisy)

Pierre Attaingnant

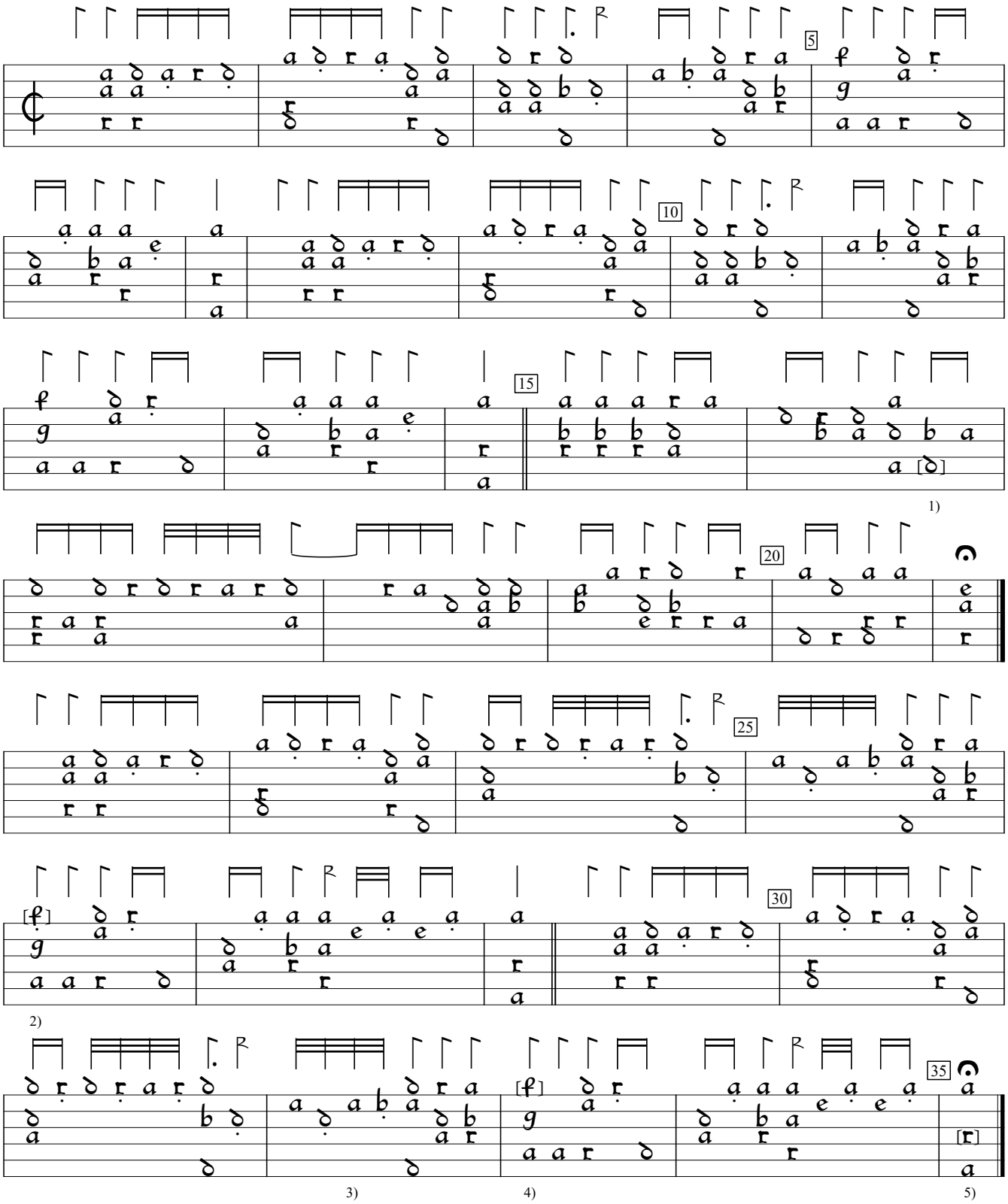

1) "c" in orig.
2) "e" in orig.
3) Note value double in orig.
4) "e" in orig.
5) Note one course higher in orig.

Tres Breve et Familière Introduction (1529), f.39v. Encoded and edited by Sarge Gerbode.