4. Romanesca

In chiave

Giovanni

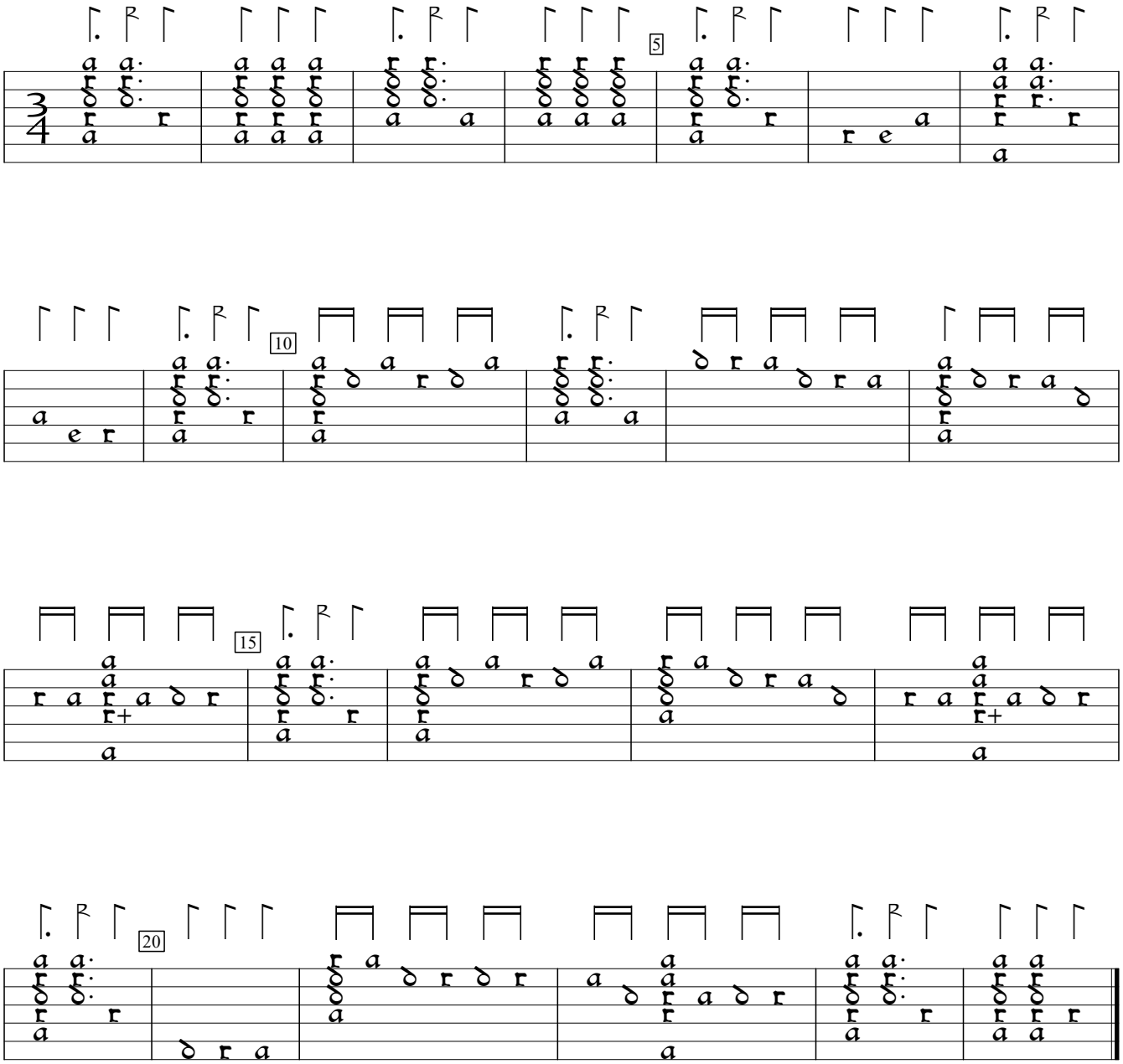

B-Br:Belgium Royal Library mus ms ii.275:Cavalcanti lute book (1590), f.1vb. Encoded and edited by Sarge Gerbode.