61. Tenore in quilio

Tersa rima

Giovanni

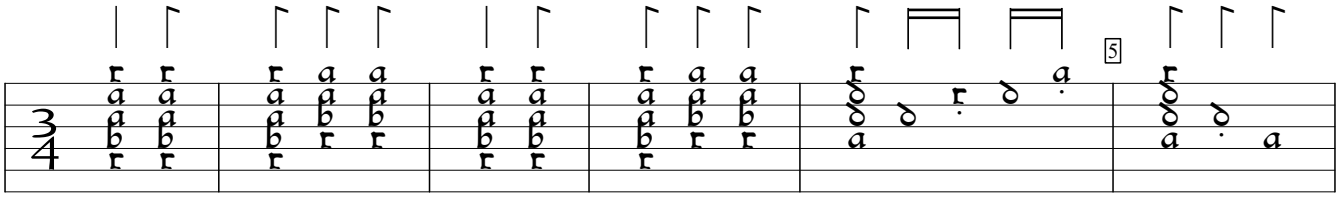

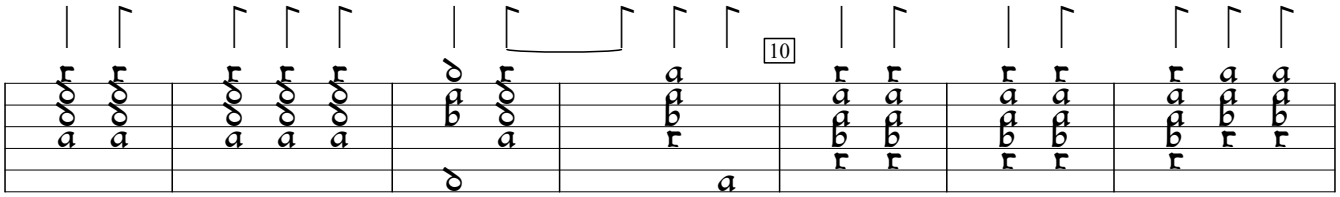

1)

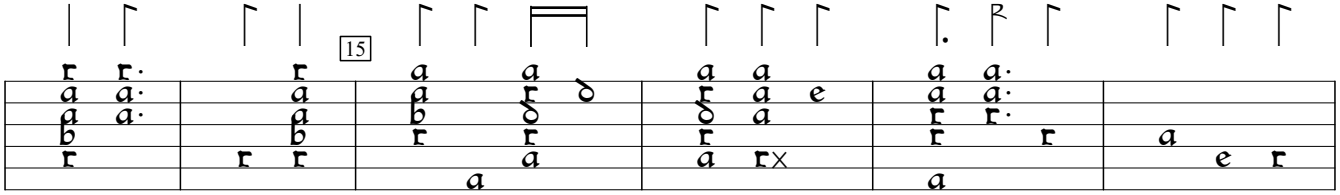

2)

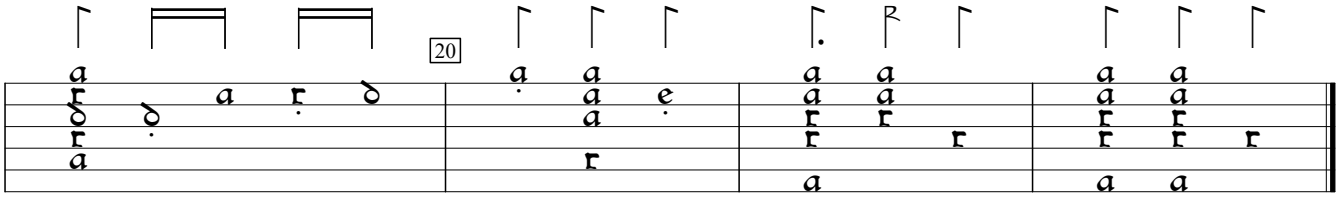

3)

---

1) Rhythm flag unclear in orig., and next rhythm flag missing.
2) Undotted and double value in orig.
3) Rhythm flag missing in orig.

B-Br:Belgium Royal Library mus ms ii.275:Cavalcanti lute book (1590), f.20a. Encoded and edited by Sarge Gerbode.