75. Contrapunto in mezo

Giovanni Batista Borrono?

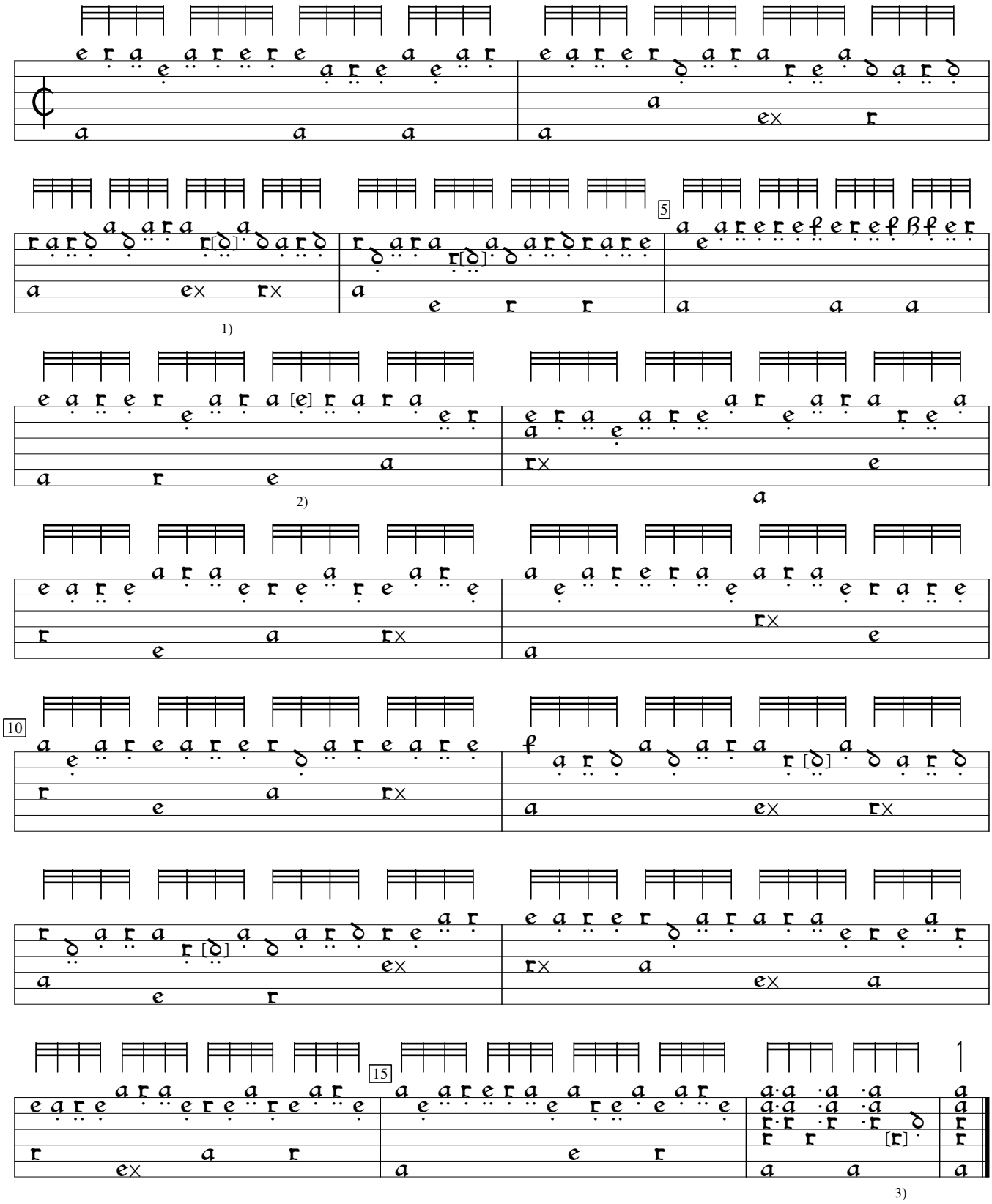

1) e in orig. Same in bars 4,11, 12.
2) d in orig.
3) Note inserted by editor.

B-Br:Belgium Royal Library mus ms ii.275:Cavalcanti lute book (1590), f.24v. Encoded and edited by Sarge Gerbode.