# 139. [Ora che ogni animal]

(Napolitana arie - Cosimo Bottegari?)

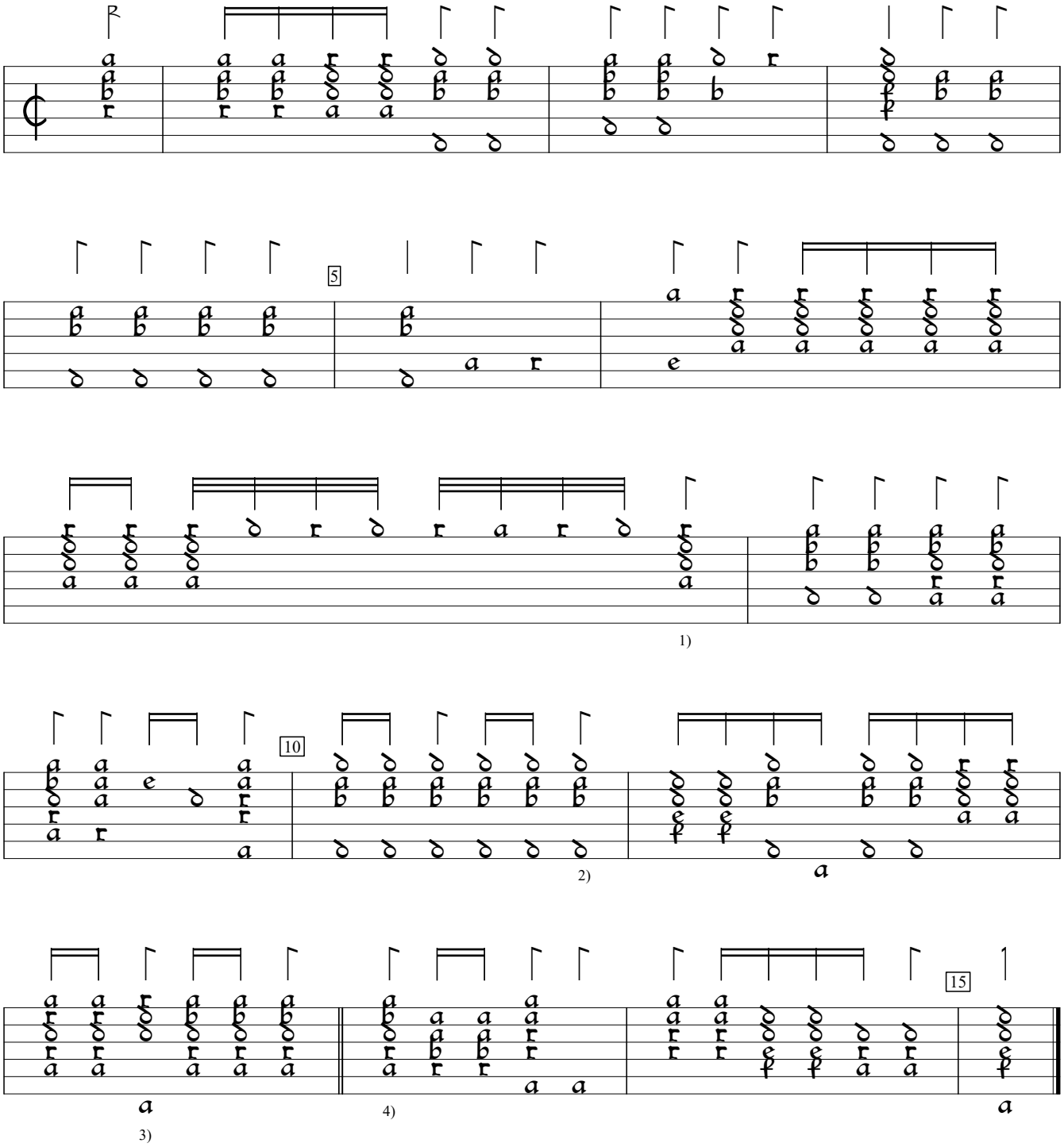


1) Rhythm flag ½ value in orig.
2) Rhythm flag missing in orig.
3) Rhythm flag missing in orig.
4) Rhythm flag missing in orig.

B-Br:Belgium Royal Library mus ms ii.275:Cavalcanti lute book (1590), f.54va. Encoded and edited by Sarge Gerbode.