238. [Une jeune fillette]

[In orig., title is "Gagliarda"]

Anonymous

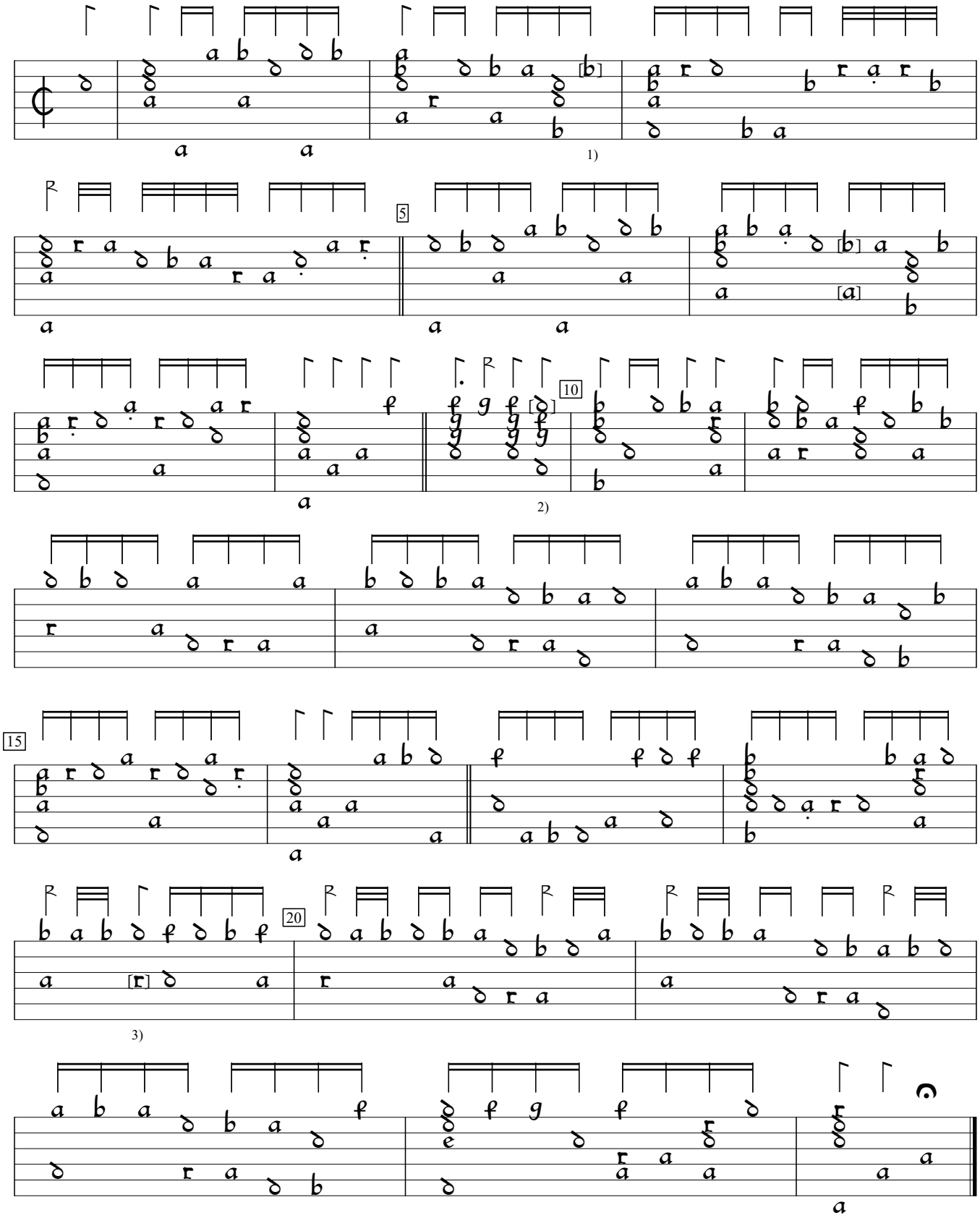

1) Note one course higher in orig.
2) f in orig.
3) Note indistinct.

B-Br:Belgium Royal Library mus ms ii.275:Cavalcanti lute book (1590), f.100v. Encoded and edited by Sarge Gerbode.