Violin sonata in G major

2. Vivace

J.S. Bach

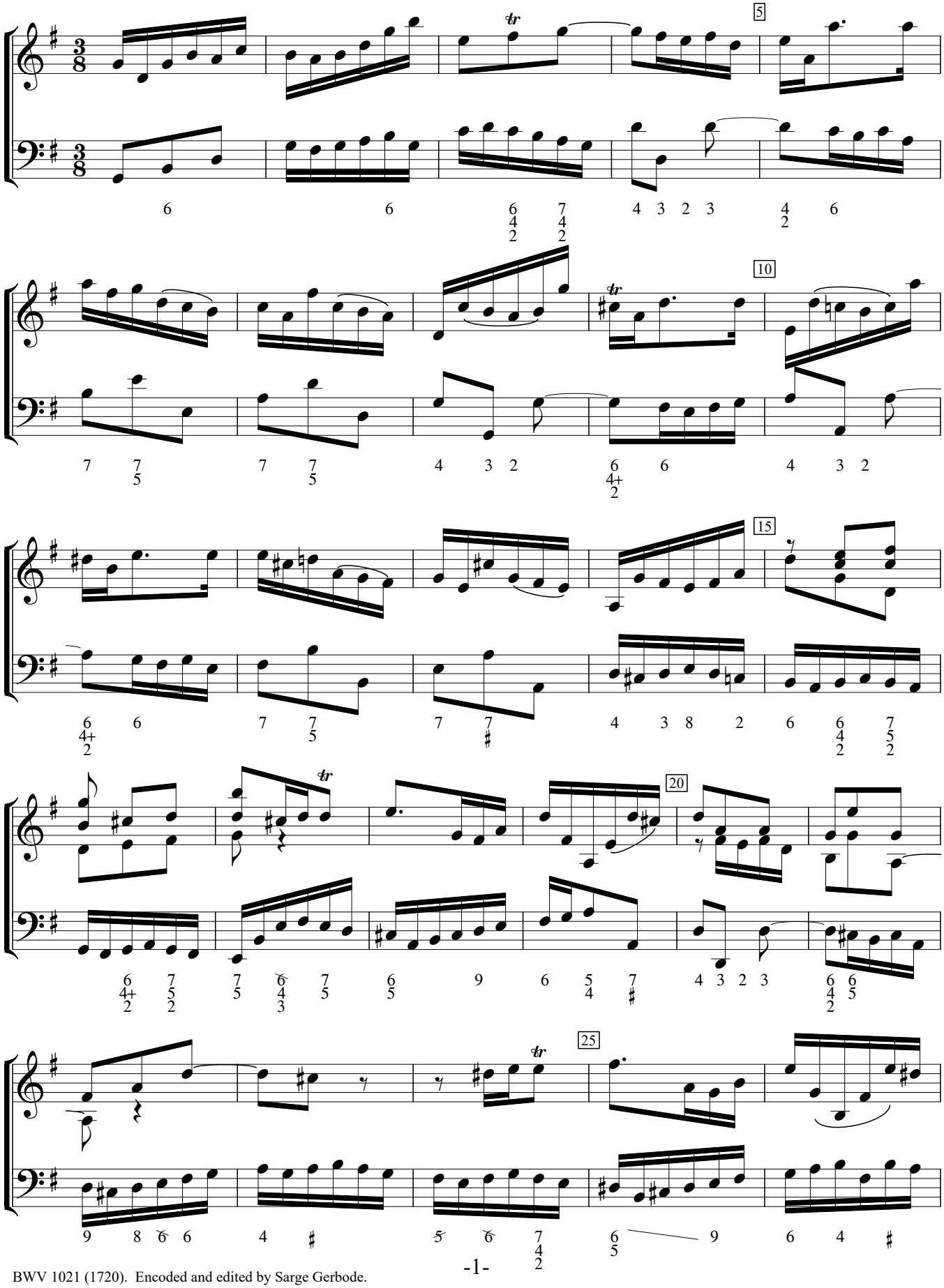

BWV 1021 (1720). Encoded and edited by Sarge Gerbode.

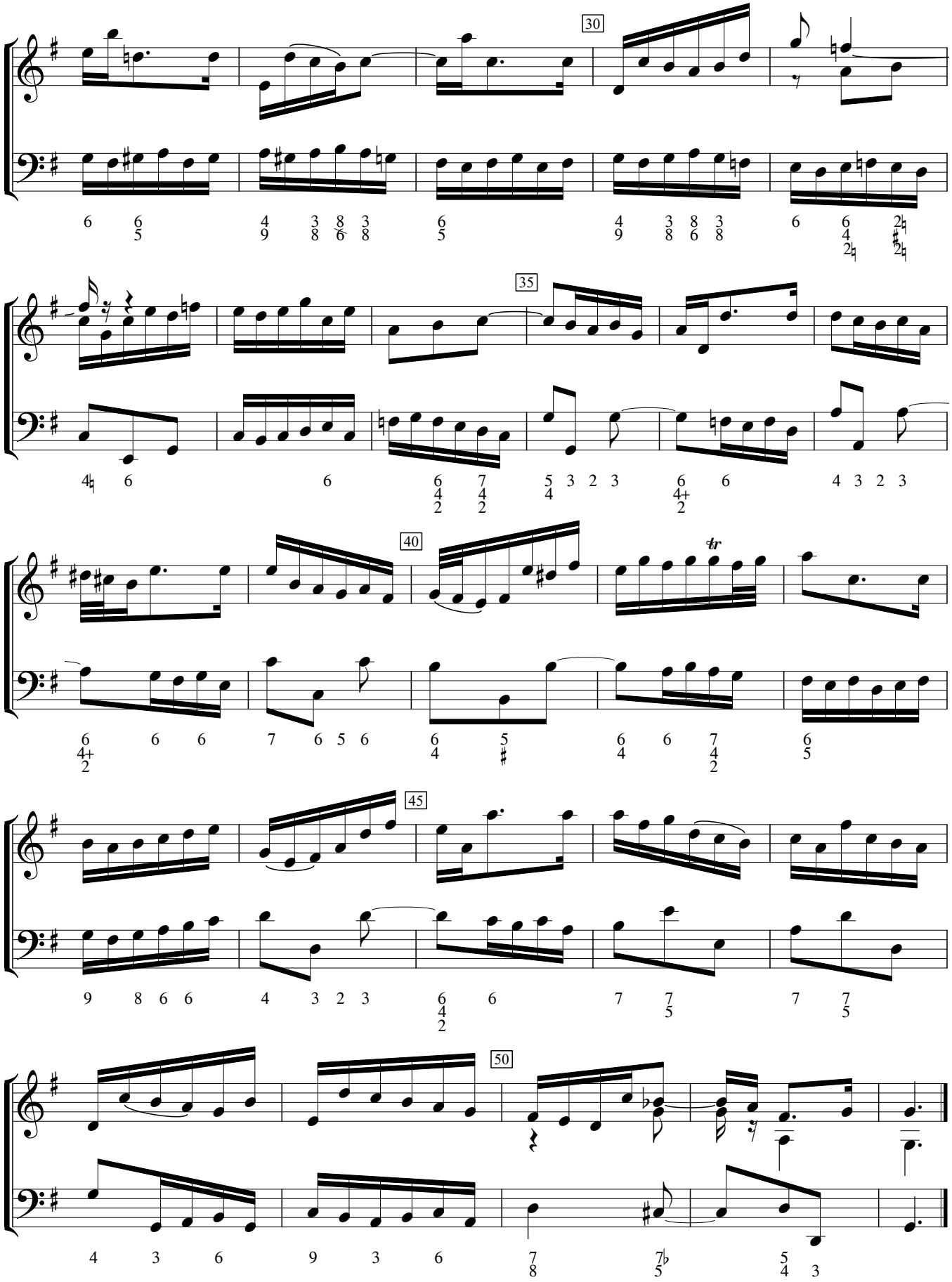
30
35
40
tr
45
50