Violin sonata in G major

4. Presto

J.S. Bach

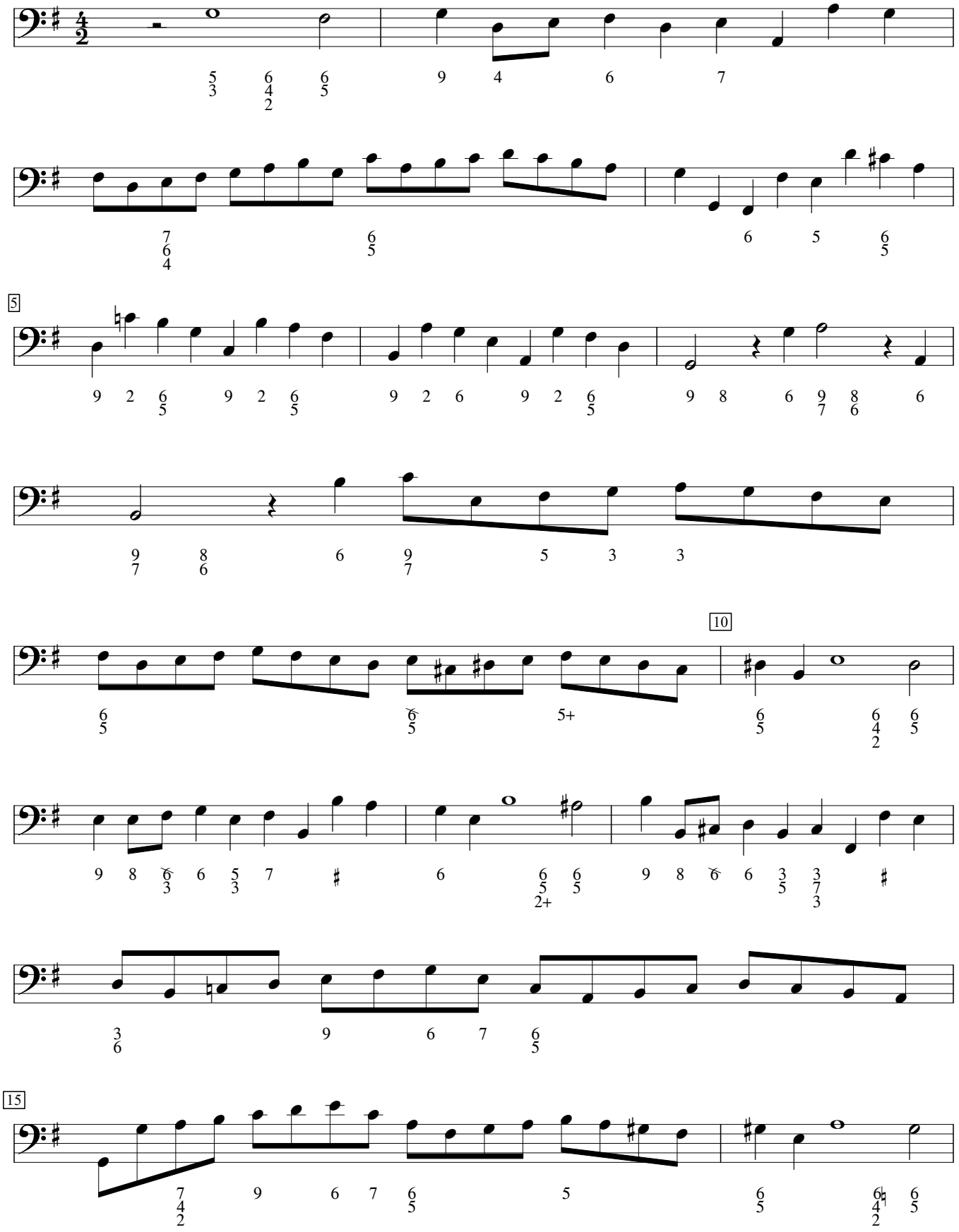

BWV 1021 (1720). Encoded and edited by Sarge Gerbode.

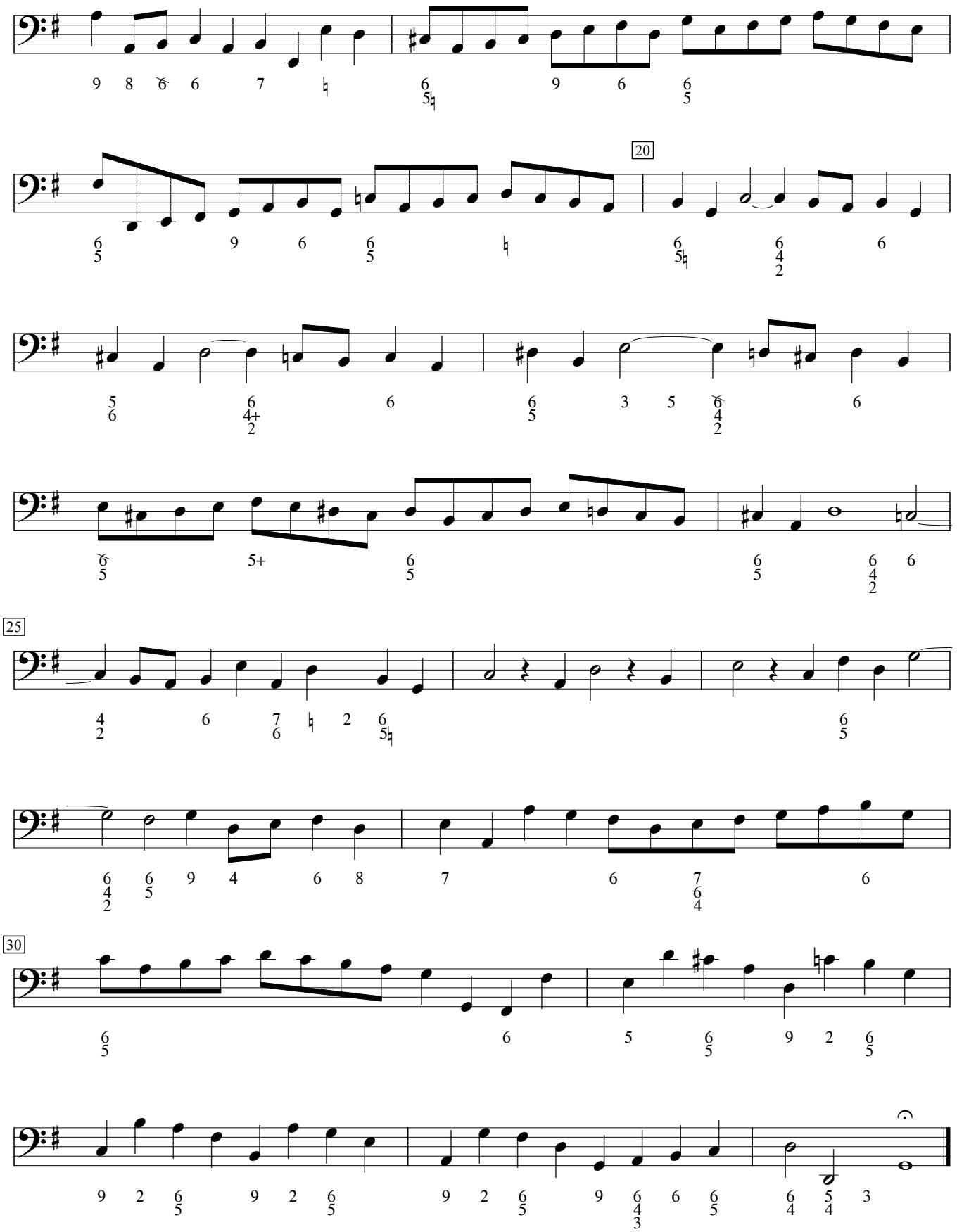
20
25
30